1953
BUCKAROO

(Reserved)

Dear Patty B.,

I want to promise first off that I'll try to finish this without stopping - it seems I have a habit of stopping to remember some of the good times that we're all had the last few years but that just doesn't fill an annual page.

I guess you and I have had an awful, awful lot of fun together gunnis in the 8th and 9th grades - slumber parties, steak ~~for~~ fries, canteen, trips to Brady and then those times that we just ridden around and talked.

And boy - have we ever had some intelligent talks on just one subject - BOYS. I guess we're both had our share of them - haven't we - and now we're both found that one.

Good luck to you and Buddy all through your future together - may it be long and happy. Well we've got a lot more fun coming in the next few weeks so bye now and love, Betty -

P. S. When you and Buddy have a whole house full of kids, please remember some of the fun we've had and maybe those diapers won't seem so dirty or the dishes so badly in need of washing - love ya

(Reserved)

PAT BONNEY

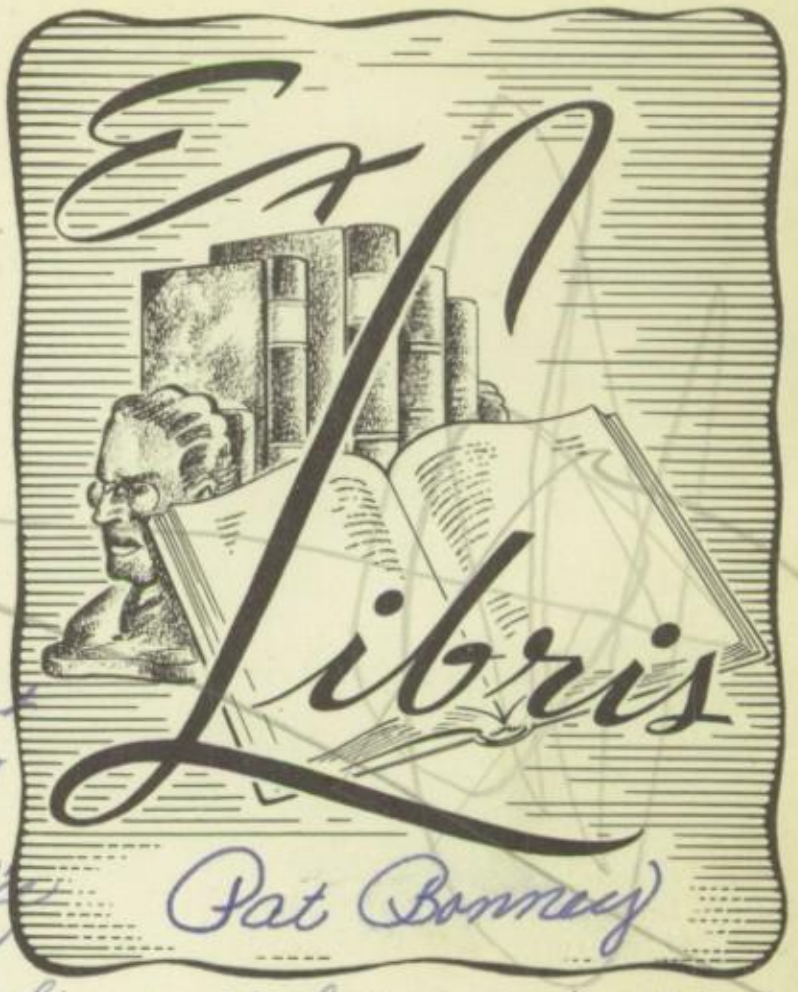

Dear Pat,

Well, gal, we've shared a lot together, but things are coming to a quick close. No matter what may happen or where I'll be in the future I'll always remember you. We've got the kind of friendship that you just don't forget. Pat, you've always been so sweet to me and backed me up in everything that I've ever done. Being in the band was a privilege I'll always treasure, and you helped make it possible. You're a good Christian and one of the finest girls I'll ever know. Remember all of our good times - I will. I hope you and Buddy have a wonderful life - I sincerely think you will. You both deserve the best. See you at the wedding.

Love always,
Nancy

Dear Pat,

Well I guess you won't be around next year to keep me from being stupid. No joke I really think the world of you. I really think your lucky and your ring sure is pretty. Best of Luck to a very nice gal.

Always a friend
Johnny

Best of luck
whatever you do -
Jock

P.S. Don't forget the football
trips & band trips at old Breck Hi.
Jock.

Dear Pat
Lots of luck to
a swell gal.
Love
Darla

Dear Pat
Here is wishing you all of the
luck and happiness in
the world. You are really
swell —
your friend
Gail Garner [illegible]

Dear Pat,
Well, I
guess we have
been Bowen's
Reentry of Business
this year.
Pat I don't know
what we will do when
all the seniors have
left, but I guess we will
carry on to the best of
our ability.
Pat you are a
swell girl & I
wish you all the
happiness a girl
as sweet as you
deserves.
Helen

4-23-[illegible]
Dear Pat, [illegible]
Tonight is the [illegible] concert in old B.H.S. [illegible]
I have enjoyed being in the band with you [illegible]
[illegible] for you. [illegible]
And also [illegible] telling jokes [illegible]
[illegible] years. [illegible] fooled around [illegible]
[illegible] with you, that's what I [illegible]
[illegible] they say. But [illegible] couple of [illegible]
[illegible] Luck to a [illegible] years.
May your future [illegible] your way too.
Best of Luck
Always
Douglas K. [illegible]

1953

BUCKAROO

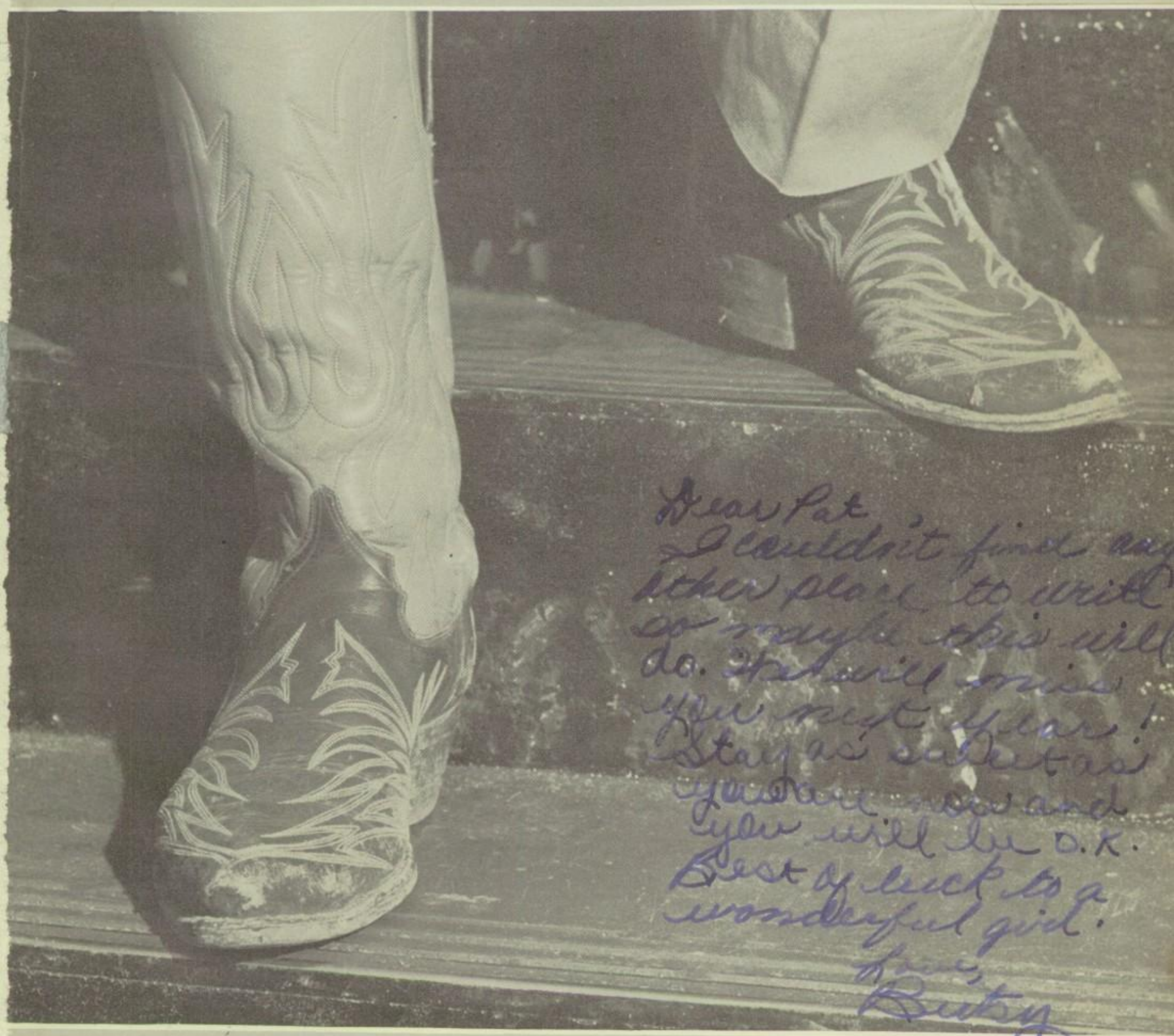
Dear Pat
I couldn't find any
other place to write
so maybe this will
do. We will miss
you next year!
Stay as sweet as
you are now and
you will be O.K.
Best of luck to a
wonderful girl.
Love,
Betsy

BRECKENRIDGE HIGH SCHOOL
BRECKENRIDGE, TEXAS

PUBLISHED BY
STECK COMPANY

STAFF

EDITOR IN CHIEF
ANN MCARRON
SENIOR EDITOR
CAROL TUDOR
JUNIOR EDITORS
CAROLYN PATE
NANCY CRENSHAW
SOPHOMORE EDITOR
PEGGY DONNELL
ART EDITOR
LINDA BUNGER
SPORTS EDITOR
PAT BONNEY
BUSINESS MANANGER
JOHNNY DYE
SPONSORS
MRS. E. R. MAXWELL
MR. JIM WILKERSON

DIVISIONS

ADMINISTRATION
FAVORITES
SENIORS
JUNIORS
SOPHOMORES
FRESHMEN
SPORTS
ORGANIZATIONS
WHO'S WHO
LITERARY EVENTS
SNAPS

OUR CAMPUS

You really helped one!

ADMINISTRATION

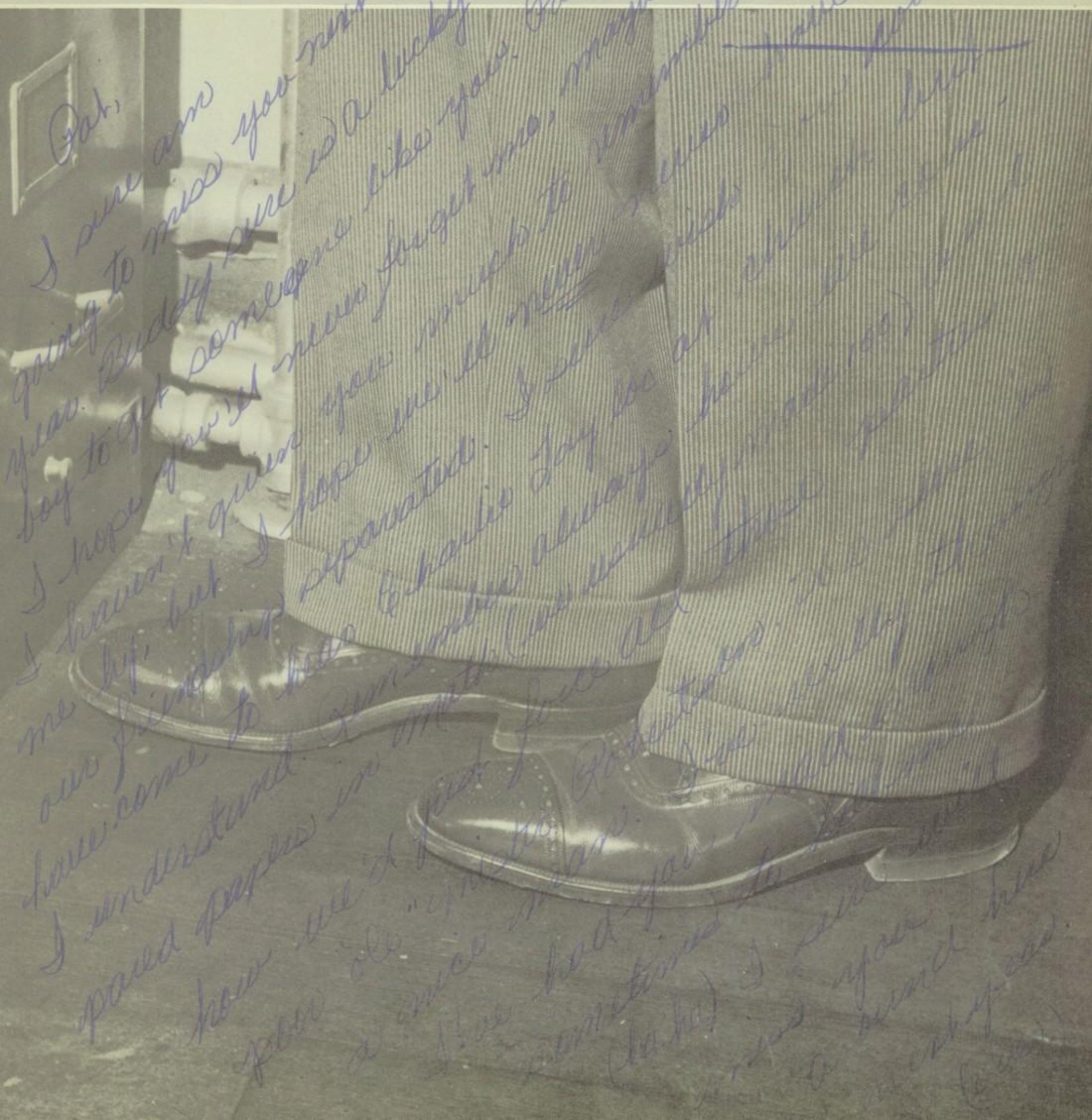

SUPERINTENDENT

you don't have any ideal how much a boy

JOHN F. BAILEY

appreciates someone he can go to and tell all his troubles. (and you have certainly been that type of friend. I don't know what I would have done with a certain group around here without you and Creigh's help. You are

SUPERVISOR

certainly a wonderful person. I know Buddy will (already does) really

L.B. HERRING

appreciate you. To get a person like you he is about the luckiest person I know! Pat always keep going to some church (your choice) and with the good "Lords" guidiance you can't

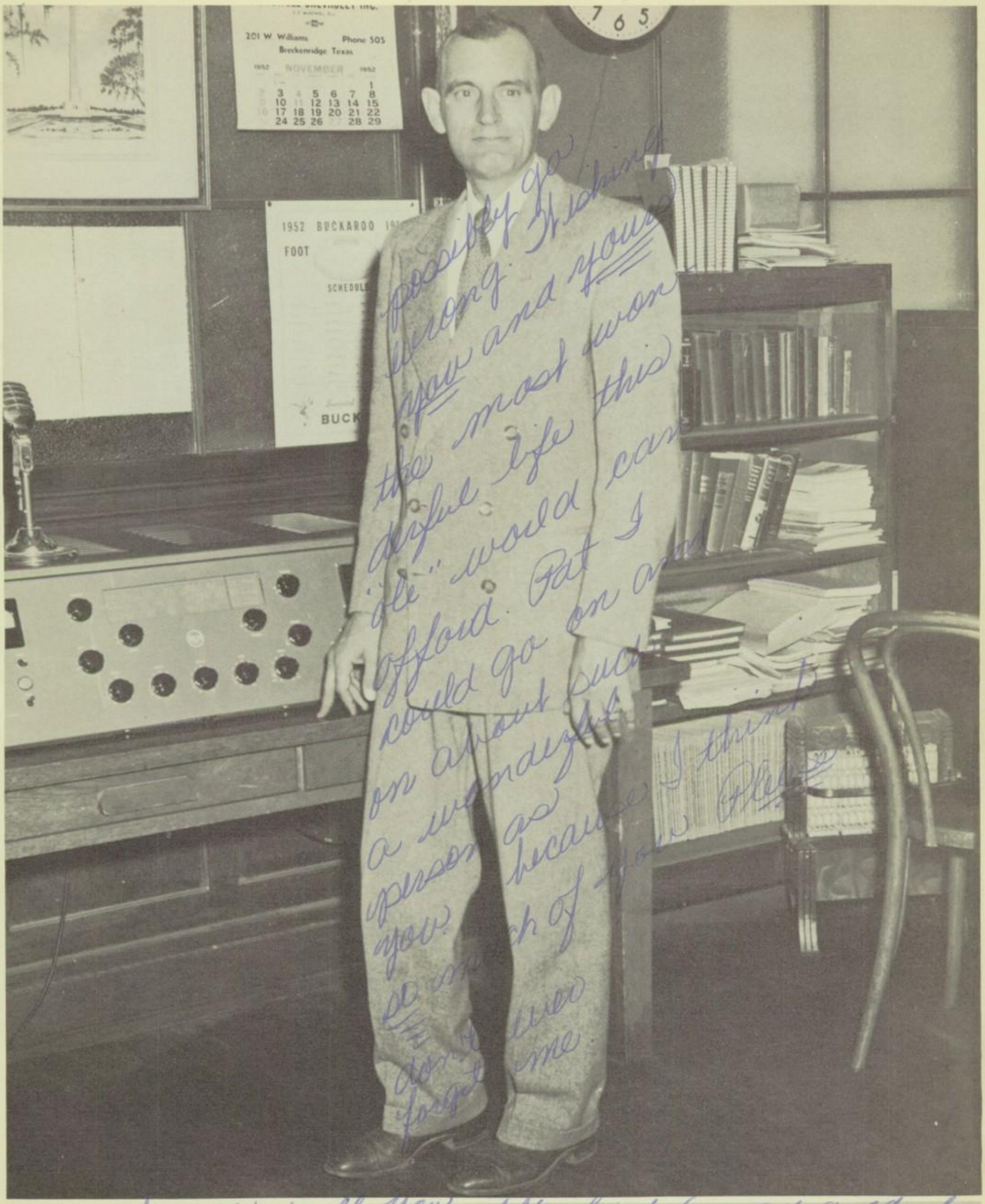

possibly go wrong. Wishing you and yours the most wonderful life this "ole" world can afford. Pat I could go on and on about such a wonderful person as you because I think so much of you. Please don't ever forget me.

I never will you. It's hard to say good-bye to a graduating senior because you won't be back next year but I have to so so long. Gal.

PRINCIPAL

JOHN W. CULWELL

God bless you
love to
Wayne

FACULTY

Mrs. John F. Bailey

Mrs. Nell Cates

Mrs. Vera M. Denson

Mrs. Paul Christenson

Mrs. W. M. Emmons

Mrs. R. H. Guinn

Jack Harris

R. E. Harwell

Miss Jo Hestand

Joe Kerbel

Mrs. Eva Brodie Manning

Mrs. E. R. Maxwell

Miss Lespie Ratliff

Alton Roan

V. Roberson

T. E. Roberson

Mrs. M. C. Smith

FACULTY

Wylie Smithson

Mrs. Harold Thomas

J. W. Vaughn

Gayle Whitmire

Jim W. Wilkerson

Mrs. Alton Roan

Irelene Ledbetter

Polly Musgrove

Mrs. J. B. Crutchfield

Sonya Dyson Scarlett

BOARD OF EDUCATION

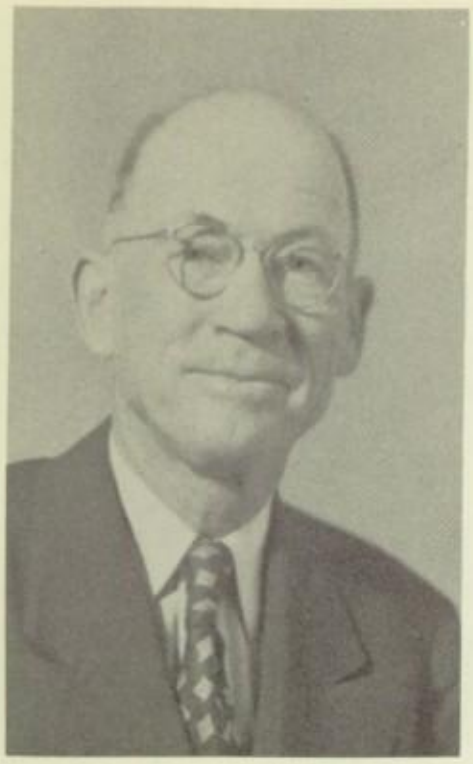

John F. Bailey

C. F. Hagler, C. K. West, F. M. Harrell, R. I. McArron, R. H. Mehaffey, Bill Pitzer, J. C. Hanna, Graden Dye

STUDENT COUNCIL

Pearson, Barros, Donnell, Stone, J. Dye, Hagler, Watts, J. Dye, Keith, Pate, Hallmark, Rogers, Sikes, Daniels, Smith

JOHNNIE DYE
President of Student Council

Dear Pat,
It's really been
swell knowing
you. Your one
of the sweetest
girls I've ever
known. Your also a
wonderful Christian
and that counts
the most. Lots of
luck to you + Buddy
I know you'll be
happy.
don't forget
me!
Kay

Dear Pat,

Well, it looks as though our years in school together are about over. I never thought the "East Side kids" would make it through!! No, seriously, I knew we'd come through. Gally Pat, we've shared so many good memories together. Remember

FAVORITES

in East and when Mr. Rawson called you "Pat Boney"! Oh, those were the good old days. Then remember all the fun in Spanish classes and on Spanish trips.

Pat, I'm so glad you have found happiness and love. I know you and Buddy will have a wonderful life together. You will make him a wonderful wife. I sincerely wish you happiness throughout your entire life.

Goodbye and good luck to a very sweet and talented

P.S.
Yea! Seniors!

Love you,
Shirley

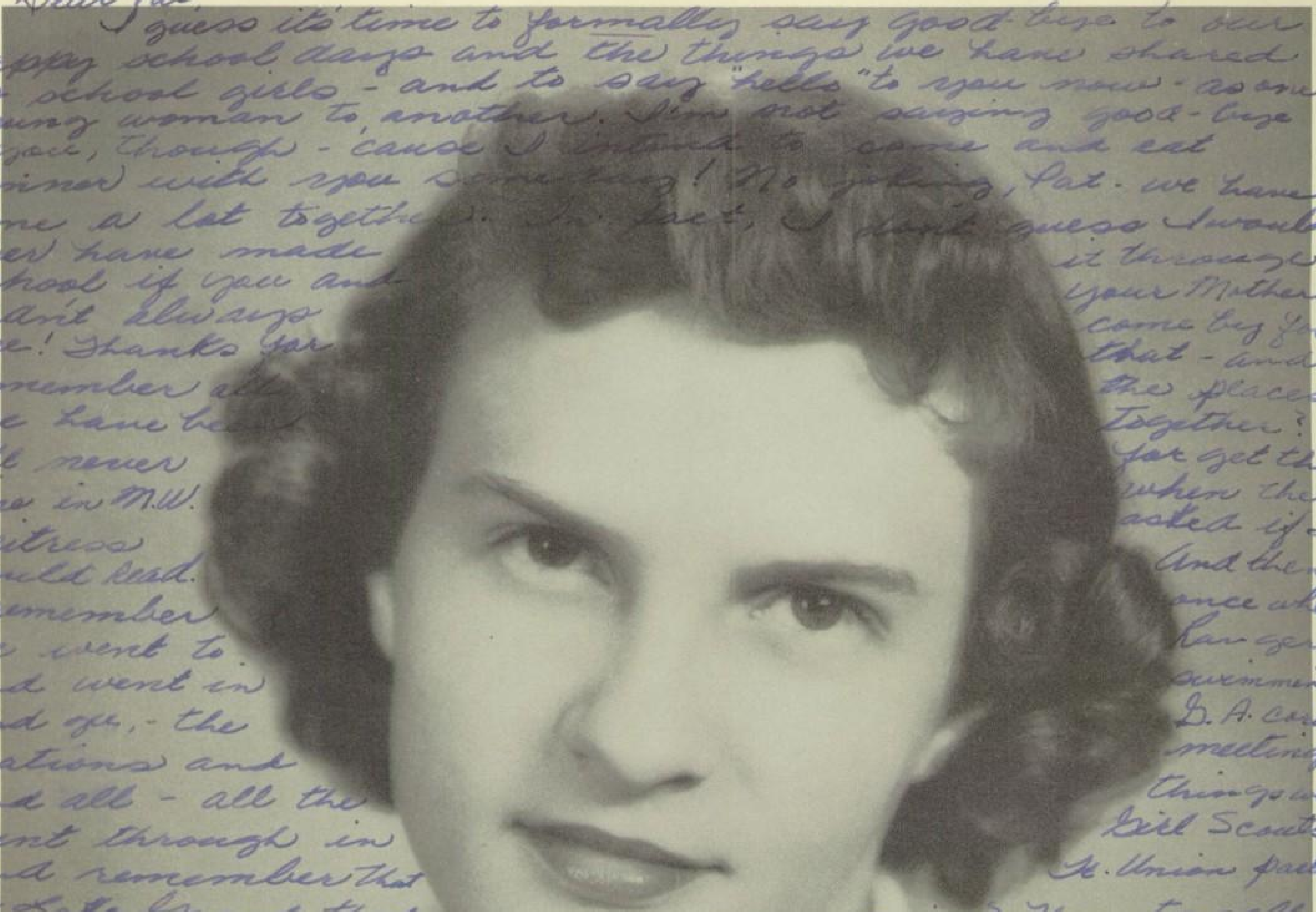

Dear Pat,
I guess it's time to formally say good-bye to our happy school days and the things we have shared as school girls - and to say "hello" to you now - as one young woman to another. I'm not saying good-bye to you, though - 'cause I intend to come and eat dinner with you sometime! No joking, Pat - we have done a lot together. In fact, I don't guess I would ever have made it through school if you and your Mother hadn't always come by for me! Thanks for that - and remember all the places we have been together? I'll never forget the time in M.W. when the waitress asked if I could read. And then I remember once when we went to Ranger and went in swimming. And oh, - the D.A. coronations and meetings and all - all the things we went through in Girl Scouts and remember that Tr. Union party at Lake Grand that time? Then, too - all the times we talked all Sunday aft. and then were late to Tr. Union because we didn't finish eating in time! Gosh - those were really the days. Pat, I wouldn't take anything in this world for all those and many other memories we have - and I wouldn't trade your friendship for anything in the world, either. I don't have to waste words telling you what a grand person I think you are - and how much you have meant to me. And I don't have to wish you happiness and luck - because you already know that I want you to have everything in life that is good, high, & that you want. I'll always pray that for you. And Pat, whatever the future brings for you or for me, I want us to go on being friends. Maybe, someday, I'll get Marvin "down the aisle" - till then, I guess I'll have to be content just sharing in your happiness.

I love you, always,
Eloise

ELOISE HUFFMAN

BUCKAROO QUEEN

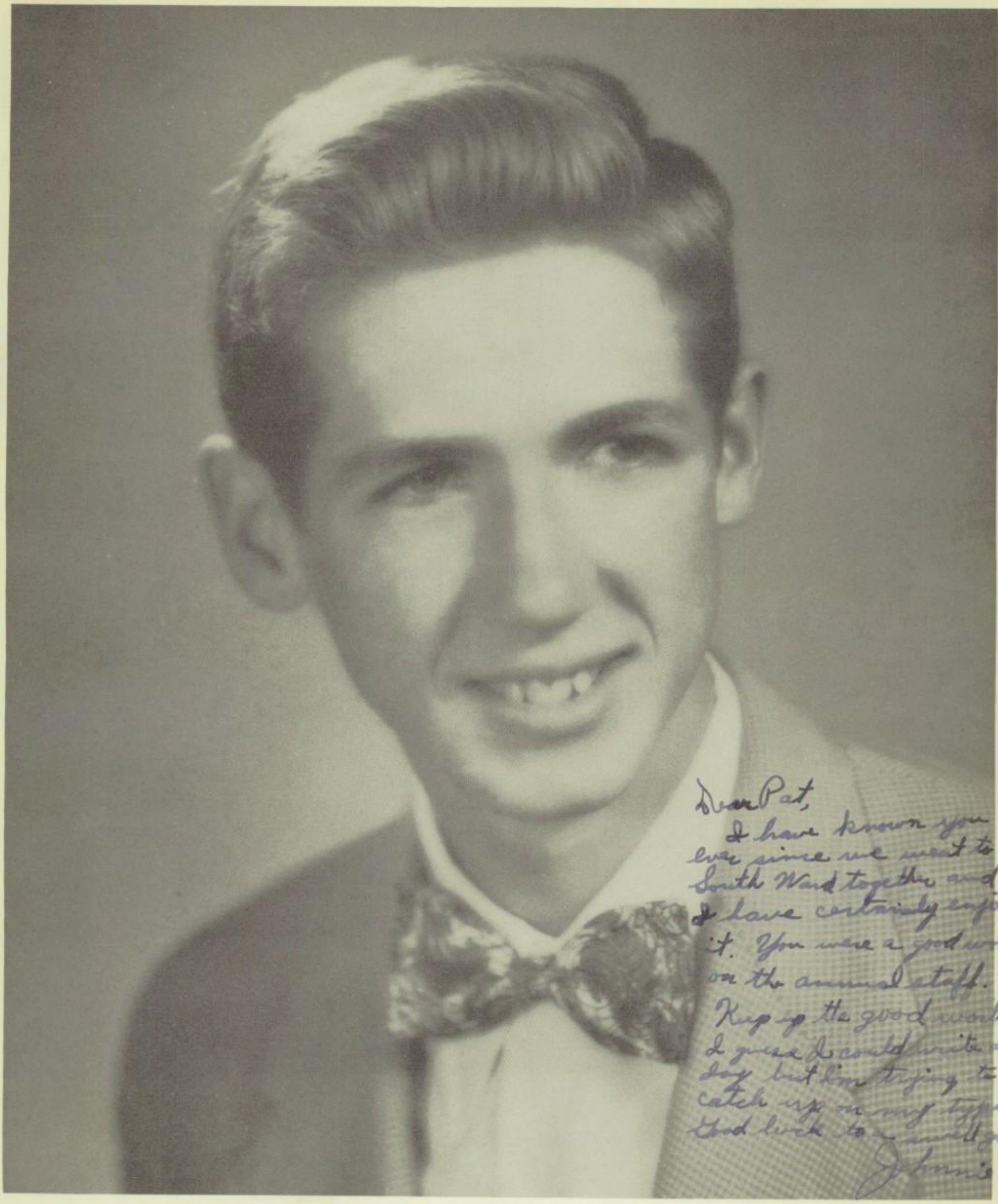

Dear Pat,
I have known you ever since we went to South Ward together and I have certainly enjoyed it. You were a good worker on the annual staff. Keep up the good work. I guess I could write all day but I'm trying to catch up on my typing. God luck to a swell girl.
Johnnie

JOHNNY DYE

PRESIDENT OF THE STUDENT BODY

Dear Pat,

Well, I'm just another Sr. saying good-bye to a wonderful girl but I want you to know I'll never forget our friendship. I'll especially never forget the band. Pat, it really meant so much to me just being a small part of it. I shall always cherish it. You know, it seems almost impossible that our class is going to be a year next year. It seems like only yesterday that we started to Jr. [illegible] Oh, well, I guess that life and speaking [illegible] life, I want to wish you and yours the best of every-thing. May you always find happiness and success wherever you go. Don't ever forget The Sr. Class of '53, they were the best. Pat, I forget to even mention the Carn[illegible] These are so many things I haven't mentioned, but it was beautiful and it will always be a part of my Sr. memories. Best of luck always.

Sincerely,

Joann

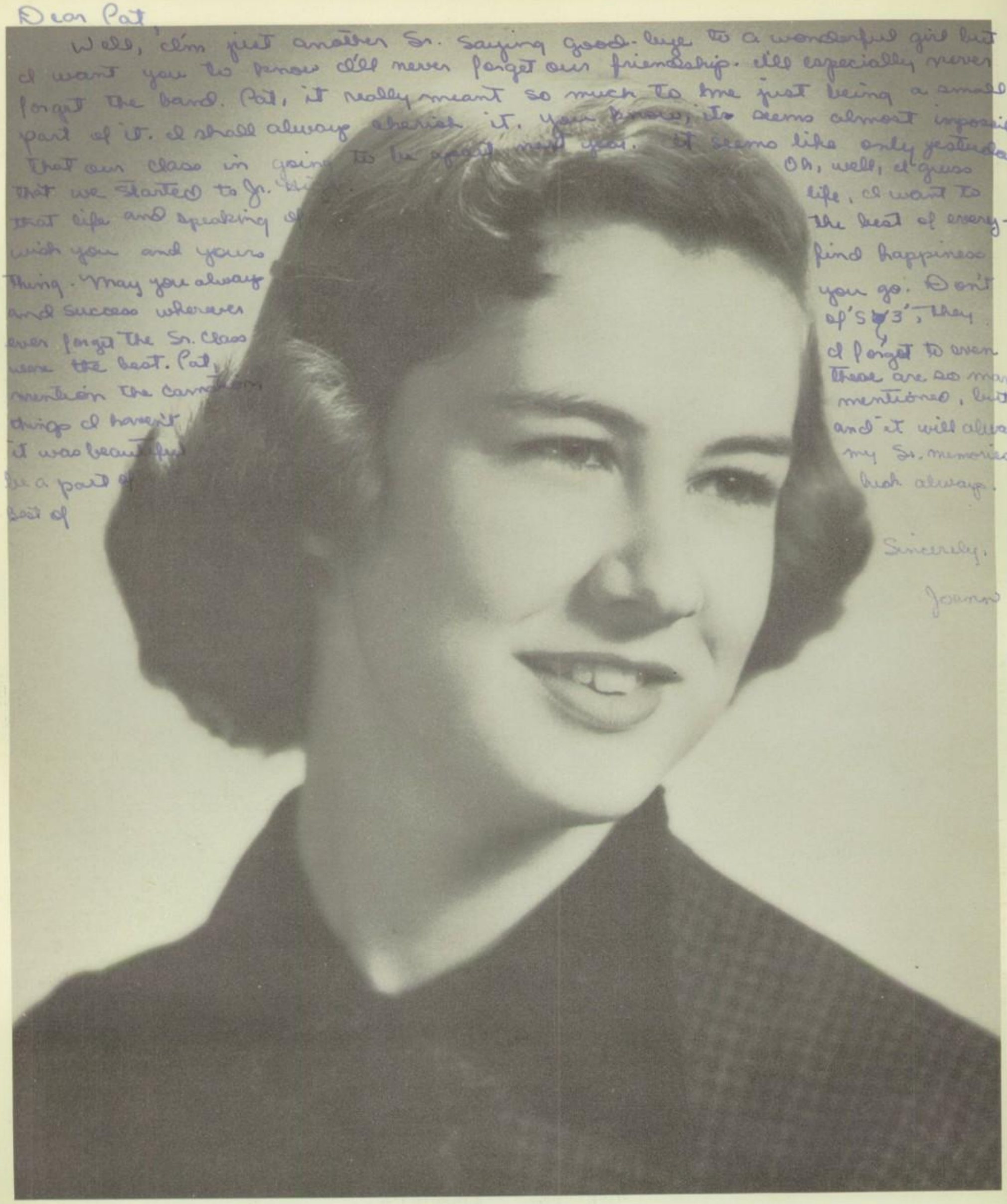

JOANN SPERRY

BEST ALL ROUND

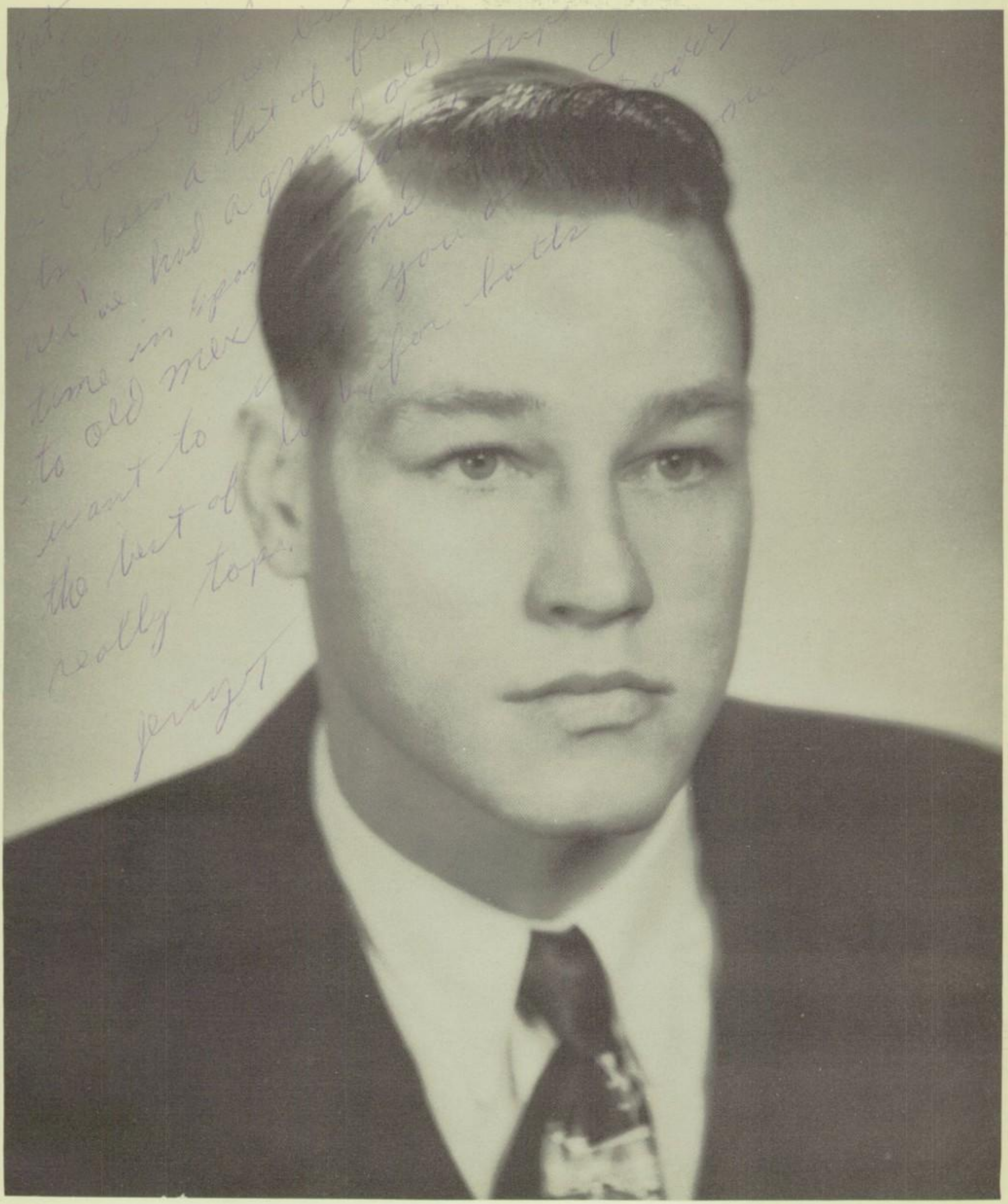

JERRY TUBBS

BEST ALL ROUND

Dearest Pat Ann,

There are so many things I want to thank you for - Annual, coronation - I could go on forever. You are really a wonderful person and I want you to know how much your friendship has meant to me. Pat, always keep your good Christian attitude and your sweet winning ways and you will have many friends and a happy life.

I want to wish you and Buddy all the happiness in the world. I hope you will both be very happy Sometime in the near future - Bonnie and I will come to see you all so be looking for us!

It has had many - good times together at the annual - like, most of all in Jr. Hi. the band - and this last year were a swell partner - You all blew too much. It was really an honor being "Most Popular Girl" you certainly did help me get here. Thanks!

The best luck to you always.

Love,
Ann

P. S. You looked very pretty coronation night playing with your shoes off!! Buddy would have been real proud of you.

ANN McARRON

MOST POPULAR

Dear Pat
It's been swell going to school with you in Chemistry and English. Here's the ball. Lots of luck to a swell girl. Your friend always
"Bernardo"
Greenlee

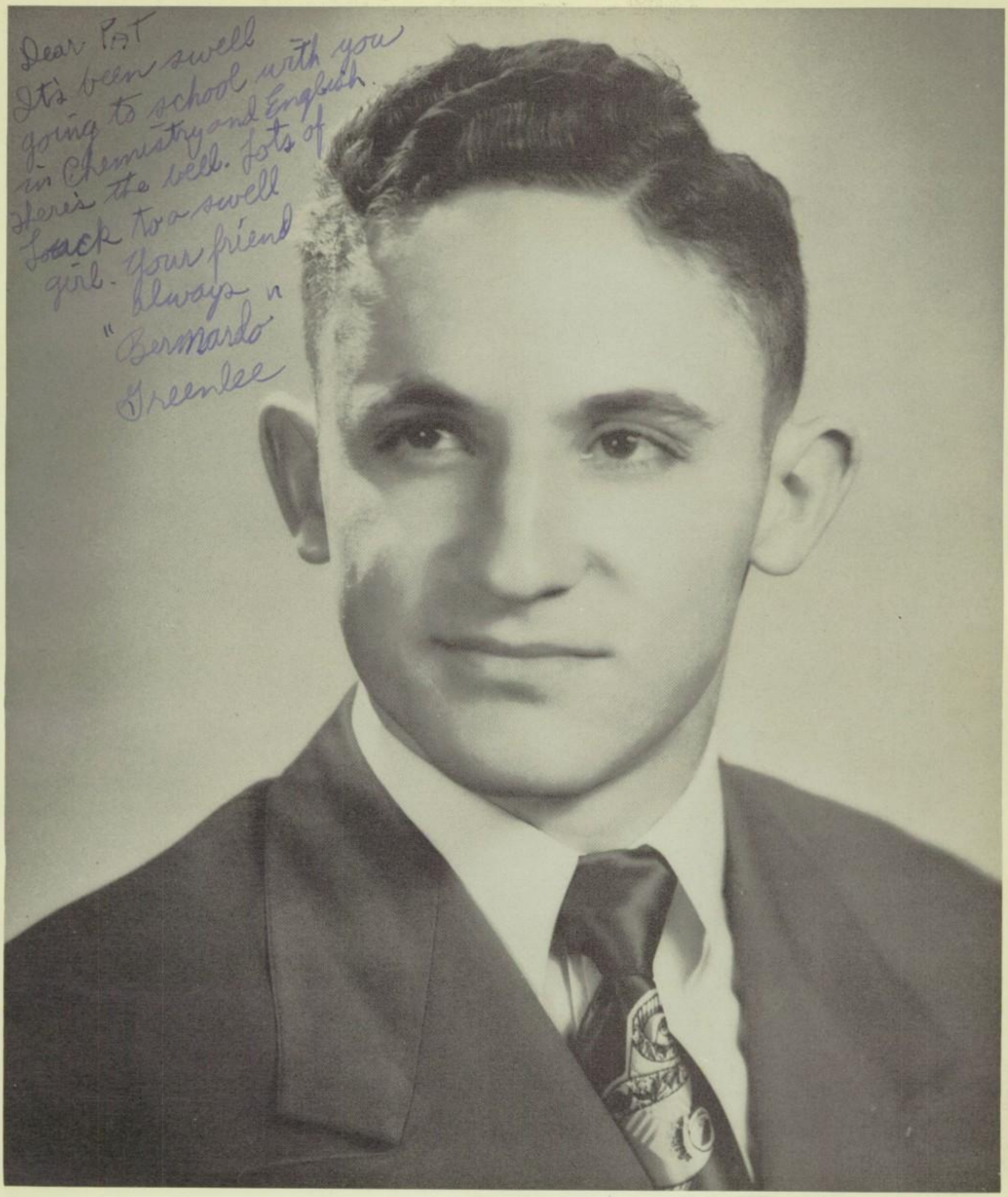

WAYNE GREENLEE

MOST POPULAR

Dearest Pat,
It is hard to think about this being our last year in high school. We've known each other for a long time now, and we're [illegible] friends [illegible] now that we both have rings. I hate to think about you leaving the "gang" so soon Pat, but I know you and Buddy will be so happy together. I wish Bob & I were as far along as you all are. Always be sweet to him Pat, and he will always love you as he does now. I've enjoyed being in the band with you and in classes with you. You've been a wonderful friend and I want to to know that I think your a swell gal.
P.S. you'll make the most wonderful of wives and the sweetest of mothers.
yo[illegible]
A[illegible]

MARGARET WOOD

SENIOR FAVORITE

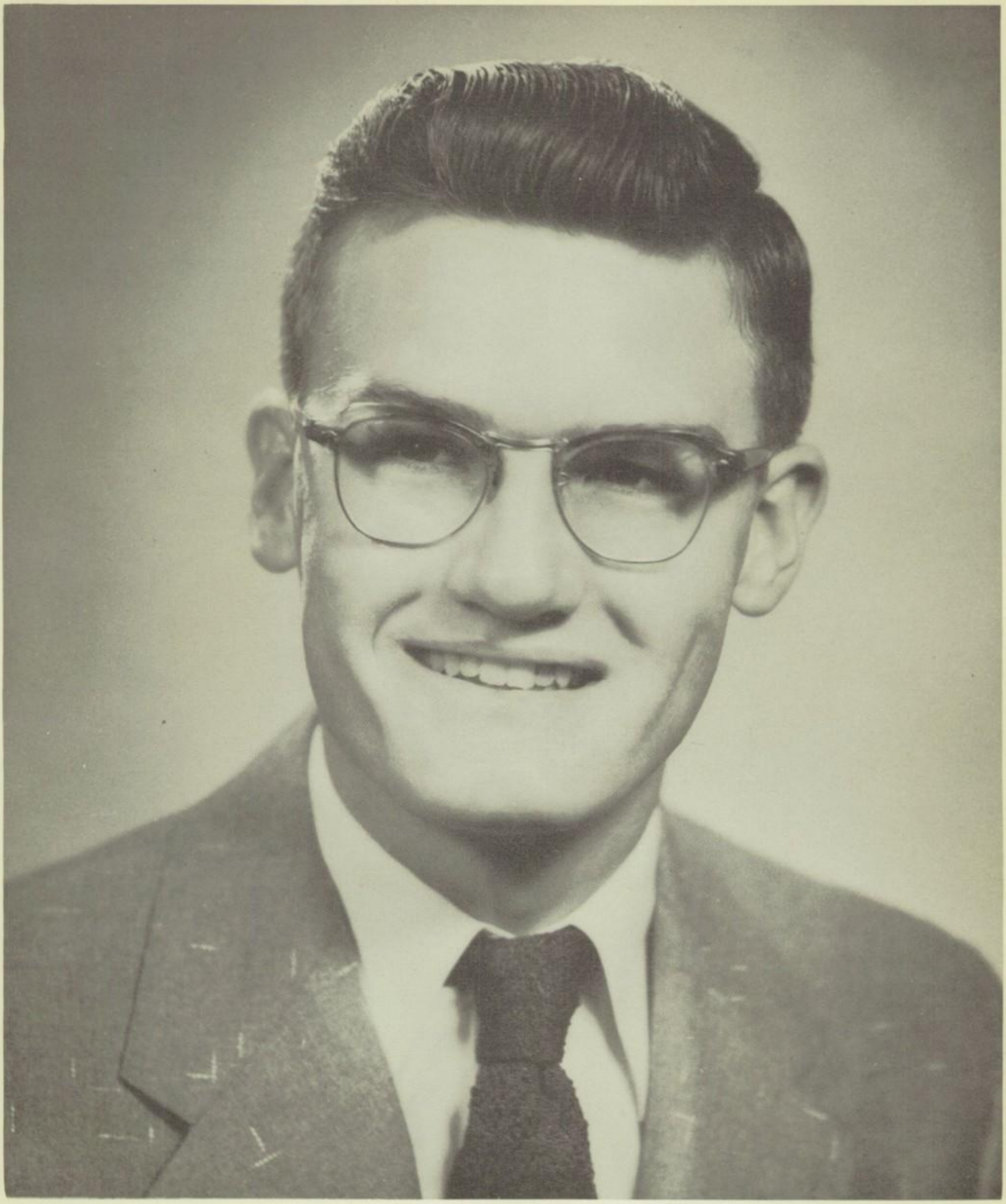

JOHN STUARD

SENIOR FAVORITE

JERRY JOHNSON

JUNIOR FAVORITE

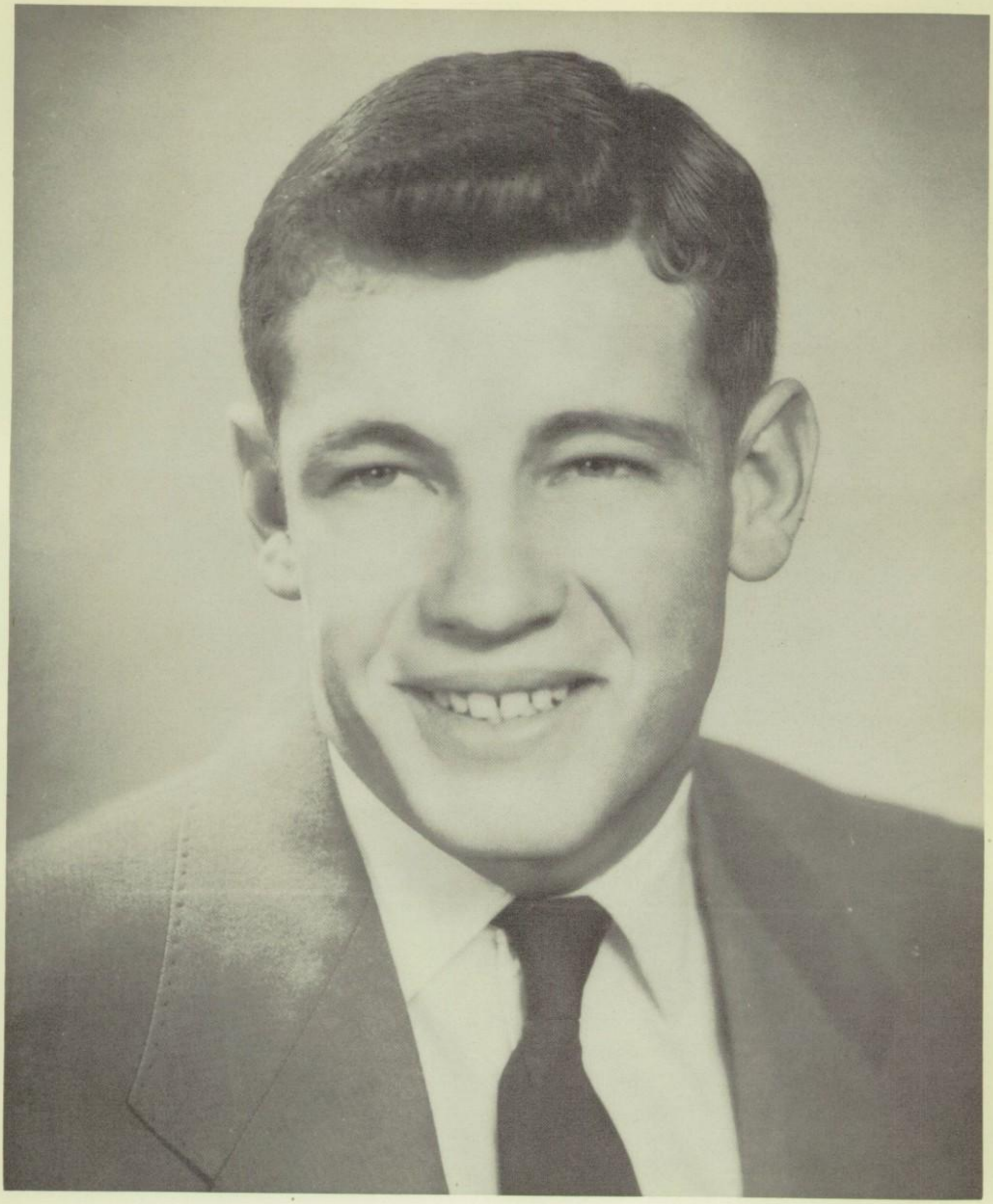

BILLY
DENDY

JUNIOR FAVORITE

Dear Pat,

I have enjoyed going to school with someone as nice as you. It's been lots of fun being in the band and forum with you.

Pat, I sure hope you and Buddy make a go of it. I'm sure you will cause you both seem so sweet.

I want to wish all the possible happines in the world to you.

Love,
Sherry

P.S. I'm gonna miss you next year.

SHERRY FUNDERBURG

SOPHOMORE FAVORITE

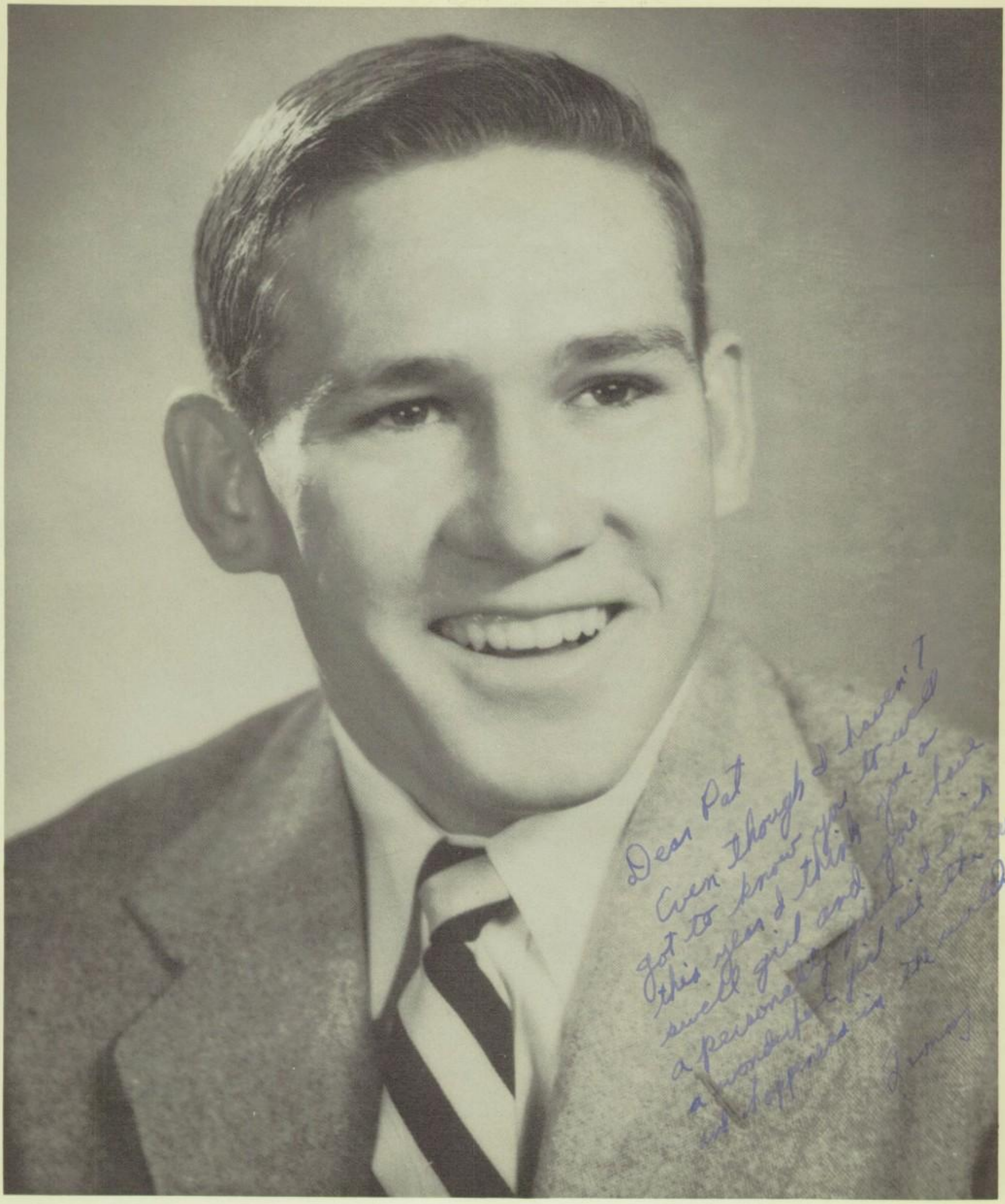

TOMMY BEASLEY

SOPHOMORE FAVORITE

CAROLYN SIKES

FRESHMAN FAVORITE

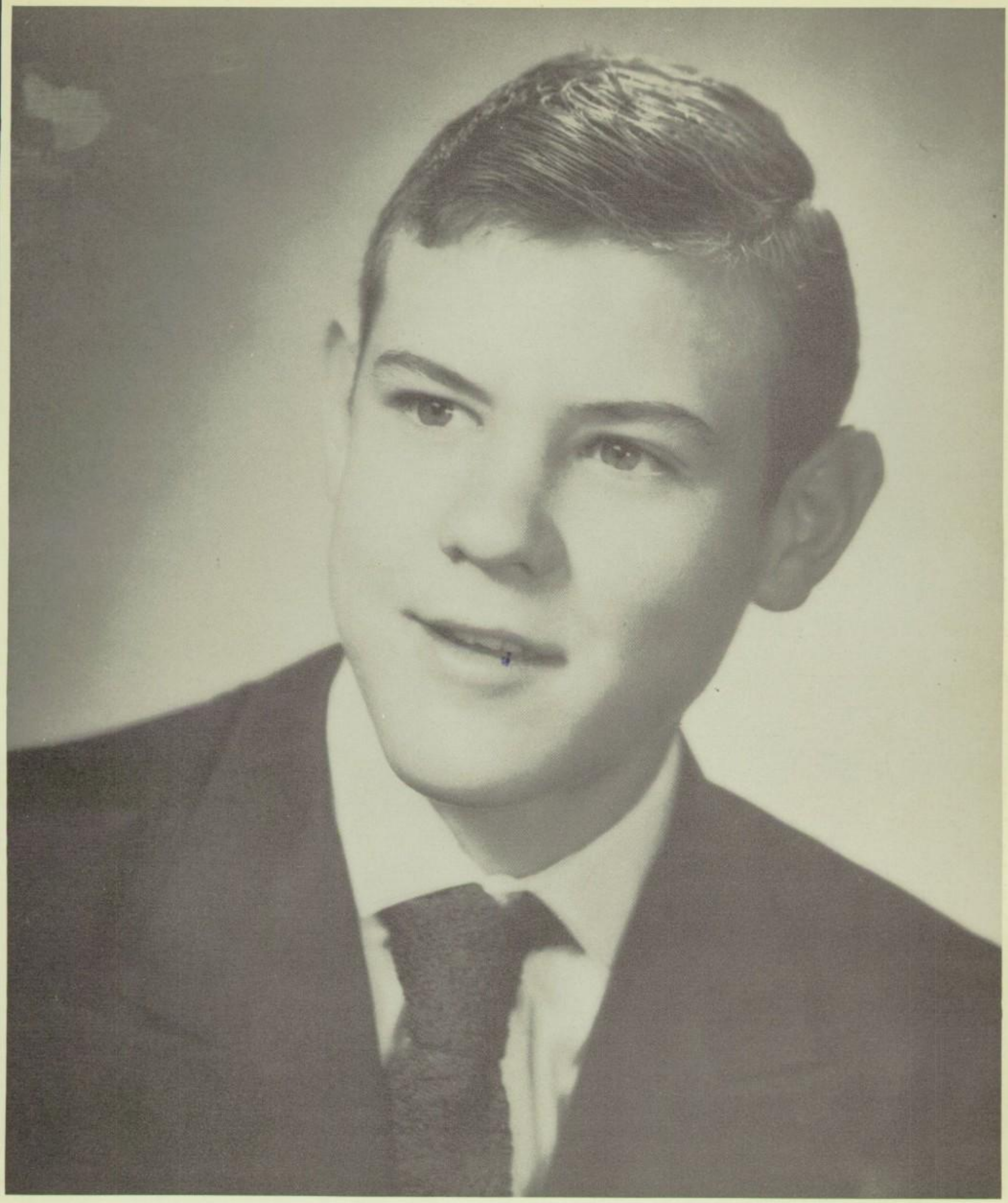

JERRY PAYNE

FRESHMAN FAVORITE

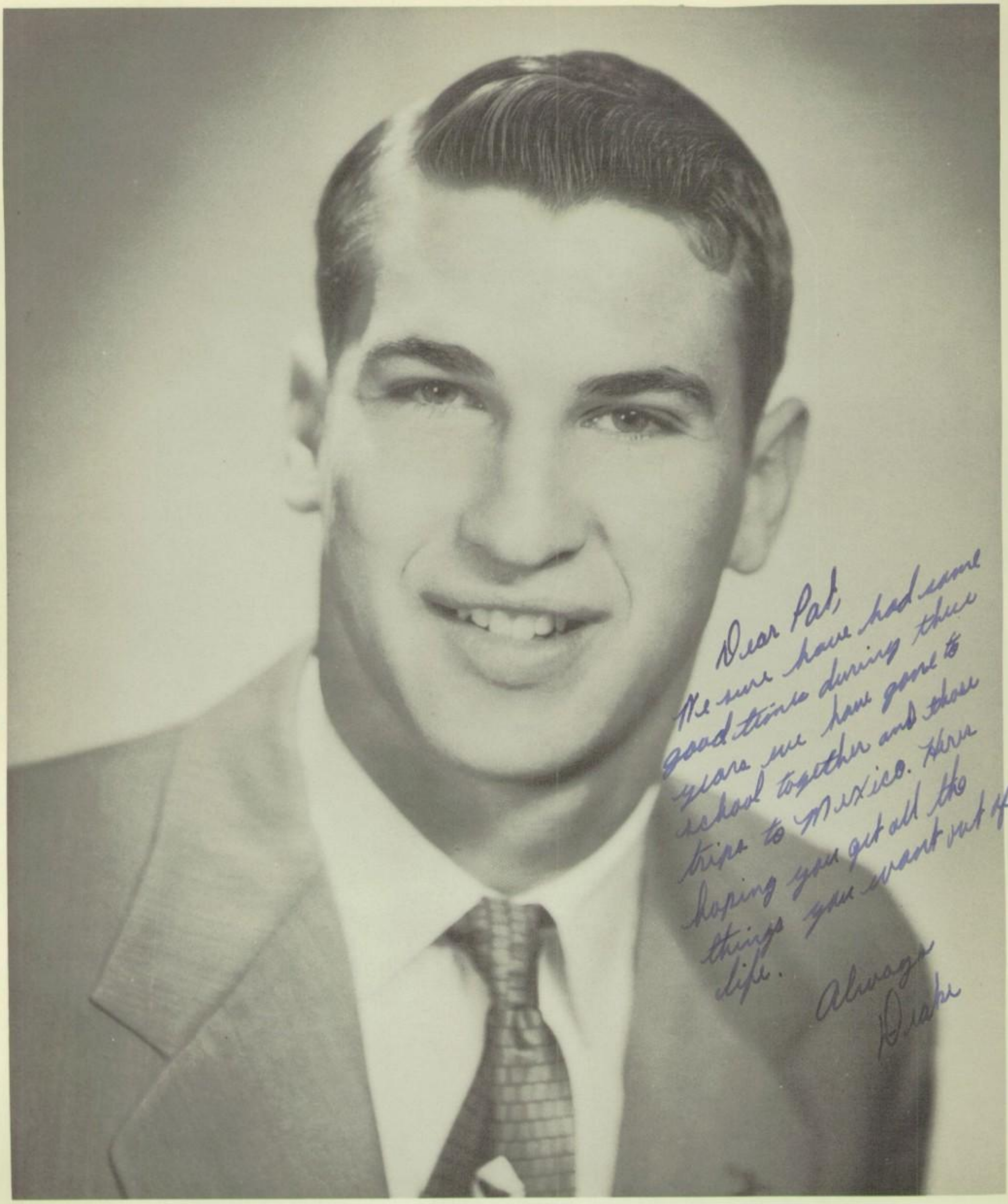

BOBBY DRAKE

BEST ATHLETE

KEITH

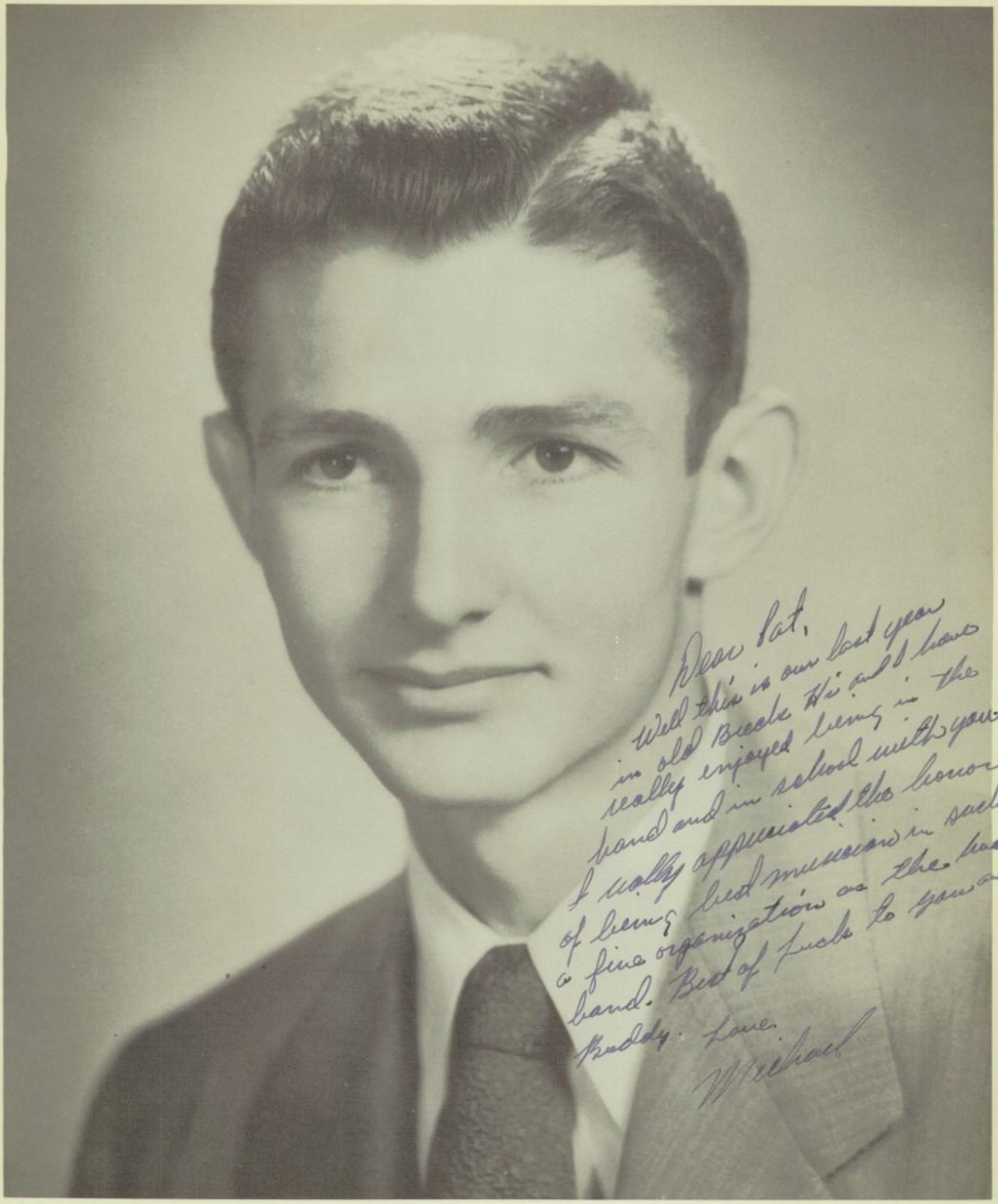

MICHAEL HAGLER

BEST MUSICIAN

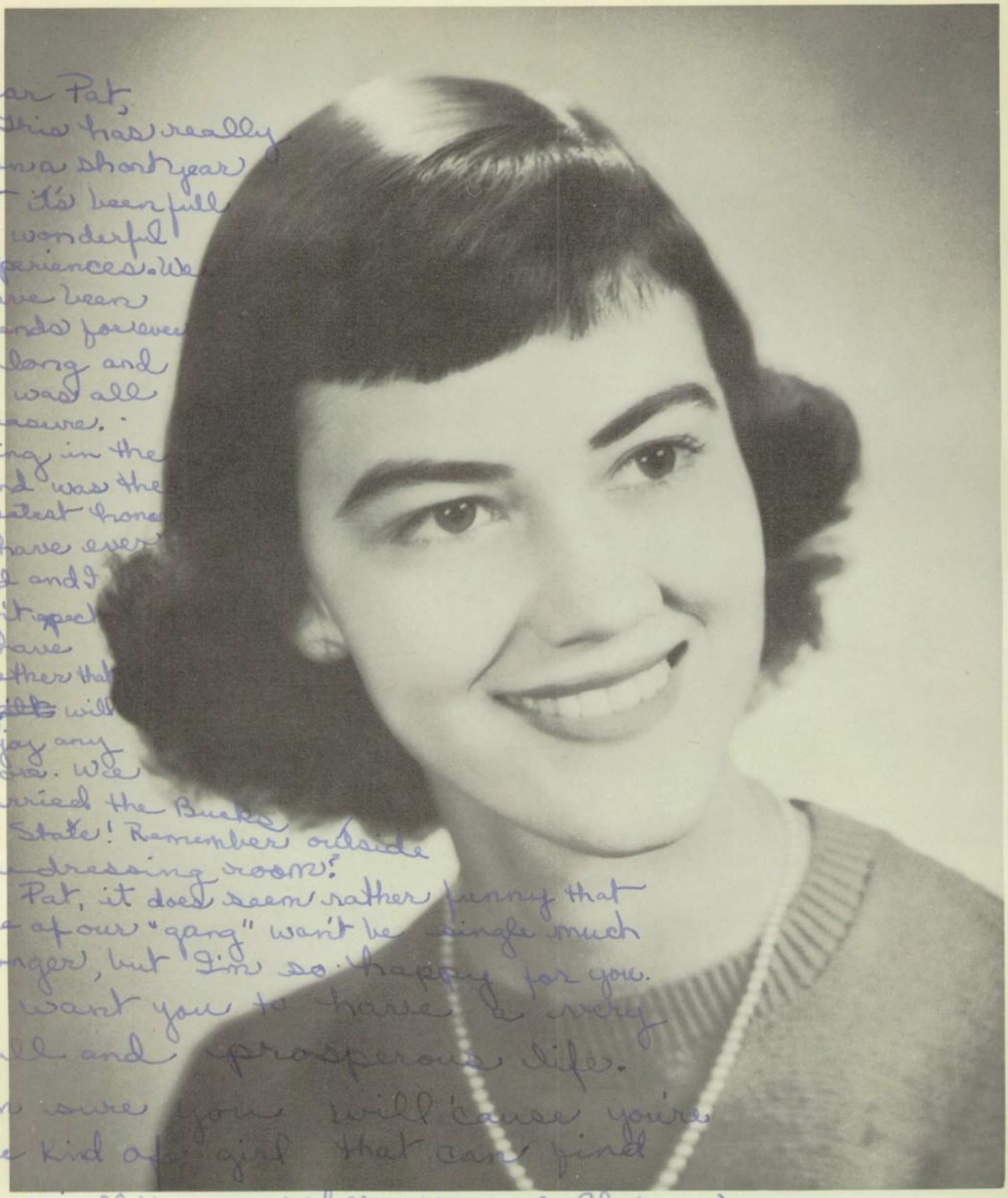

Dear Pat,
This has really been a short year but it's been full of wonderful experiences. We have been friends for ever so long and it was all pleasure. Being in the band was the greatest honor I have ever had and I don't expect to have another that will enjoy any more. We carried the Bucks to State! Remember outside the dressing room? Pat, it does seem rather funny that one of our "gang" won't be single much longer, but I'm so happy for you. I want you to have a very full and prosperous life. I'm sure you will 'cause you're the kind of a girl that can find happiness any where you go. Always remember our good times together.

Love,
Martha

MARTHA HUGHES

BAND SWEETHEART

CAROLYN PATE

V.I.C. SWEETHEART

Dear Pat,
I've really
enjoyed going
to school with
you. You're tops
in my books.
Here's wishing Buddy a
you and Buddy a
lot of luck in the
future. I hope
you'll be very happy.
Always stay the good
Christian you are now
and you'll have every
thing.
I love ya!
Patty

PATTY WHITE

F.F.A. SWEETHEART

LEN GIBBENS

F.H.A. BEAU

Sal, this was really quite a night for me. I'll never forget all the work you did - and how beautiful you all made everything. It was really an honor - and a night I'll never forget. Thanks!
Eloise

CORONATION

HER MAJESTY
ELOISE
HUFFMAN

HER ROYAL
HIGHNESS
ELOISE HUFFMAN

GREAT LORD CHAMBERLAIN
JOHNNY DYE

CROWN BEARER
NATHAN THOMPSON

TRAIN BEARERS
KAY WILSON
SUSAN HARWELL

HER MAJESTY'S COURT

(Candy canes and more candy canes!)

Lady Jerry of the
House of Johnson
Lord Billy of the
House of Dendy

Lady Martha of the
House of Hughes
Lord Joe of the
House of Latham

Lady Margaret of the
House of Berentz
Lord Jerry of the
House of Tubbs

HER

Lady Joann of the
House of Sperry
Lord Garland of the
House of Greenlee

MAJESTY'S

Lady Ann of the
House of McArron
Lord Houston of the
House of Green

Lady Doris of the
House of Watts
Lord Michael of the
House of Hagler

Lady Patty of the
House of White
Lord Jimmy of the
House of Dye

A night to remember!

Lady Sherry of the
House of Funderburg
Lord Tommy of the
House of Beasley

Lady Shirley of the
House of Slemmons
Lord Len of the
House of Gibbens

Lady Carolyn of the
House of Pate
Lord Don of the
House of Eddlemen

COURT

Lady Shirley of the
House of King
Lord Bobby of the
House of Keith

a night
to never
forget

Lady Dixie of the
House of Dickenson
Lord Wayne of the
House of Greenlee

Lady Margaret of the
House of Wood
Lord John of the
House of Stuard

Lady Carolyn of the
House of Sikes
Lord Jerry of the
House of Payne

USHERS

FRONT ROW: Marten, Smith, Pearson, Rogers
BACK ROW: Duncan, Greenlee, Kuperman, Bannister, Webber, Donnell, Hamilton, Williams, Humphreys

Decorator
Nancy Crenshaw

PROCESSIONAL
Pat Bonney

ANNOUNCER
Carol Tudor

ENTERTAINMENT

TRIO: Latham, Flournoy, Hagler

SOLOISTS: Humphreys, Marten

PIANIST: Little

BALLET
Vickie Pinnell

TRUMPET SOLO
Hagler

CANDY LAND BAND

FIRST ROW: Guinn, Yarbrough, Walker, Cravey, Funderburg, Roan

SECOND ROW: Lewis, Lusby, Flournoy, Baker, Harris, McNallen

THIRD ROW: Humphreys, Marten, Little, Hamner, O'Neal

Dear Pat -
Thanks for being such a good Sports Editor. The annual is a real success!
Love
Dorothy Maxwell

ANNUAL STAFF

McArron, Tudor, Bonney, Crenshaw, Pate, Maxwell, Donnell, Bunger, Hagler, Watts, Wilkerson, Dye

Dearest Pat,
It's really been wonderful being on the staff with you this year. I really appreciate you all letting me be on it.
Pat, you're a swell friend and a wonderful girl.
Maybe someday I'll get a beautiful engagement ring!
Here's wishing you all the happiness in the world.

Love,
Peggy

EDITOR
Ann McArron

I can never thank you enough for all you did on the annual this year - You were a real good sports editor

We had a wonderful time the three years in annual. I shall never forget them. -
Ann

SENIORS

SENIOR CLASS OFFICERS

DRAKE KEITH — PRESIDENT

MRS. BAILEY — SPONSOR

ELOISE HUFFMAN — TREASURER

ANN MCARRON — VICE PRESIDENT

DORIS WAITS — SECRETARY

SHIRLEY KING — REPORTER

Larry Adams

Lon Amason

Ray Anderson

Ned Baker

Wanda Bannister

Margaret Berentz

Jimmy Blair

Pat Booney

Fran Brooks

Rafe Cloe

Ruth Cockerell

Pep Rally

Mack Couger

W. C. Cravey

Mary Crutchfield

Charles Dendy

Dixie Dickinson

JoAnn Dollar

Nancy Duncan

Johnnie Dye

Roy Floumoy

Nancy Funderburg

We Won

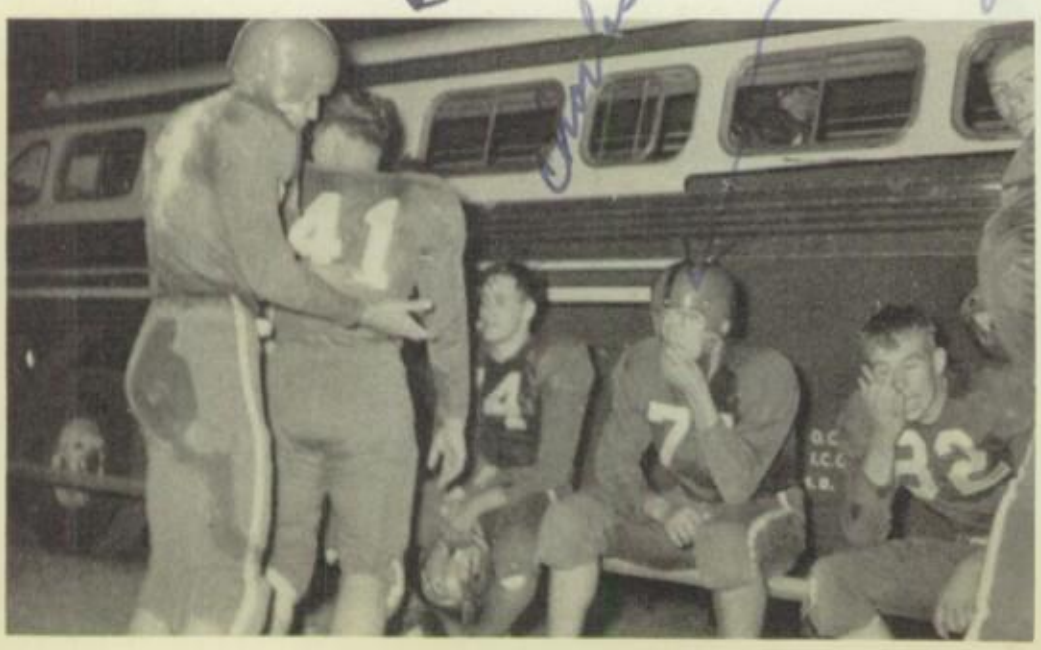

Len Gibbens

Joe Gilbert

Vondell Gray

Houston Green

Dear Pat
I'll miss you a whole lot after we graduate. But I am glad that were finally going to get to graduate. You have helped me a lot year to be my best yet. I want to wish you all the luck in the world
Ver Gray

Garland Greenlee

Wayne Greenlee

Michael Hagler

There are so many things about could say about you but some of them have already been said Sorry you aint going to N.T.
Lots of luck.
J. Gilbert

B. C. Hamner

Lester Harris

Eloise Huffman

Martha Hughes

This was the best night of the year. It was such a great honor and you'll never know how happy I was!
Our Sweetheart

"Big Red"

Joe Don Hulin

Lots of luck
Joe Don

Barbara Humphrys

Delbert Hyatt

Jack Jenkins

Bobby Drake Keith

Mike Kelley

Barry Kendrick

Mike

"The Boy"

Dear Pat,
It sure has been swell going through school with you. Remember me as a pal.
Barry

Pat,
Best wishes to you and whit for the rest of your lives. See you at the wedding. Always,
Mike

Jim Kinchen

Shirley King

Shirley

Janel Kite

Phyllis Kuperman

Phyllis

Yea Green

YEP

we had to work hard to get this shot, didn't we!

Joe Latham

Just Joe

Bobby Lockett

Ann McArron

David Masner — Best of Luck, I know you will be successful in what ever you do. (Lots & Lots of Luck to you and Buddy!) David

Jonette Miller

Royce Morton

Bea Newman

Pat! Well, we have gone to school together for almost 12 years and you helped to make them all nice. Jonette

Neal Noah

Dale Offield

C. H. Parker

George Peacock

Dear Pat, I wish a swell girl all the happiness in the world, you will be very luck in July. Congradulations! Love Francis

Francis Peeks

Tweet

Dear Pat,
at last we've finally made it. I've enjoyed knowing you these past few years. I'm wishing you & Buddy all the luck & happiness in years to come. Stay sweet and I'll be around to see you all.
Love,
Tollie

Bobby Phariss

Calvin Phariss

Veleta Pollard

Tollie Rhodes

Emma Richardson

Harold Ripple

Dear Pat.
It has been fun knowing you. I want to wish you all the luck and I hope that you will be very happy.
Love
Bettye

Bettye Robertson

Don Scarberry

Edgar Shinn

Tommie Dea Sikes

Fight 'em Bucks

Can't see. Yelling for the champs!
Love these Bucks

Betty Smith

Ben Spencer

Joann Sperry

Larry Stewart

John Stuard

Ray Tebbetts

Wayne Thiebaud

Shirley Toland

Ruby Treadway

Jerry Tubbs

Carol Tudor

Mary Walker

Lovers!

Doris Watts

Arline Webber

Virginia Wells

Alton Wesley

Yvonne Wilkin

Charlcy Williams

Lavonda Williams

Margaret Wood

Just Boys

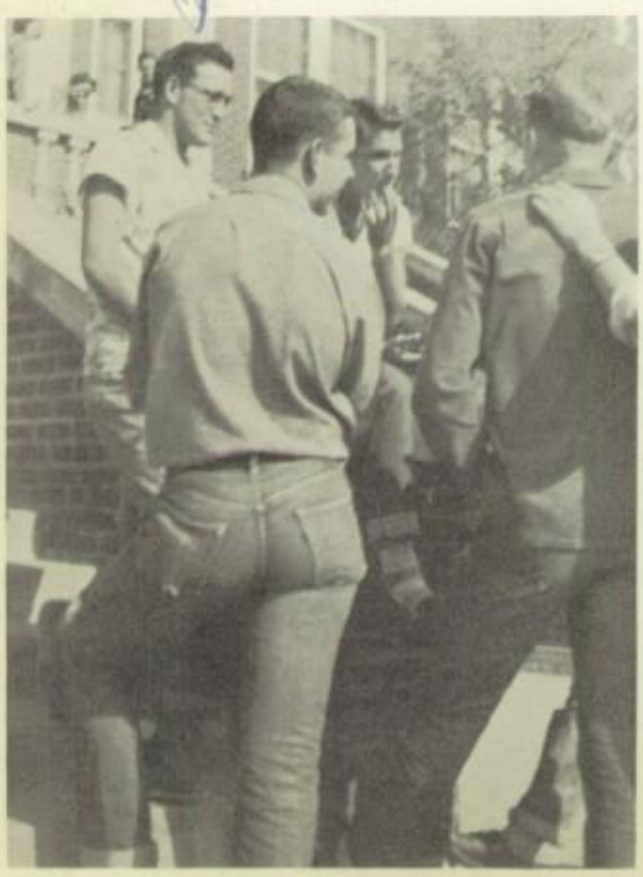

Sheila Yoes

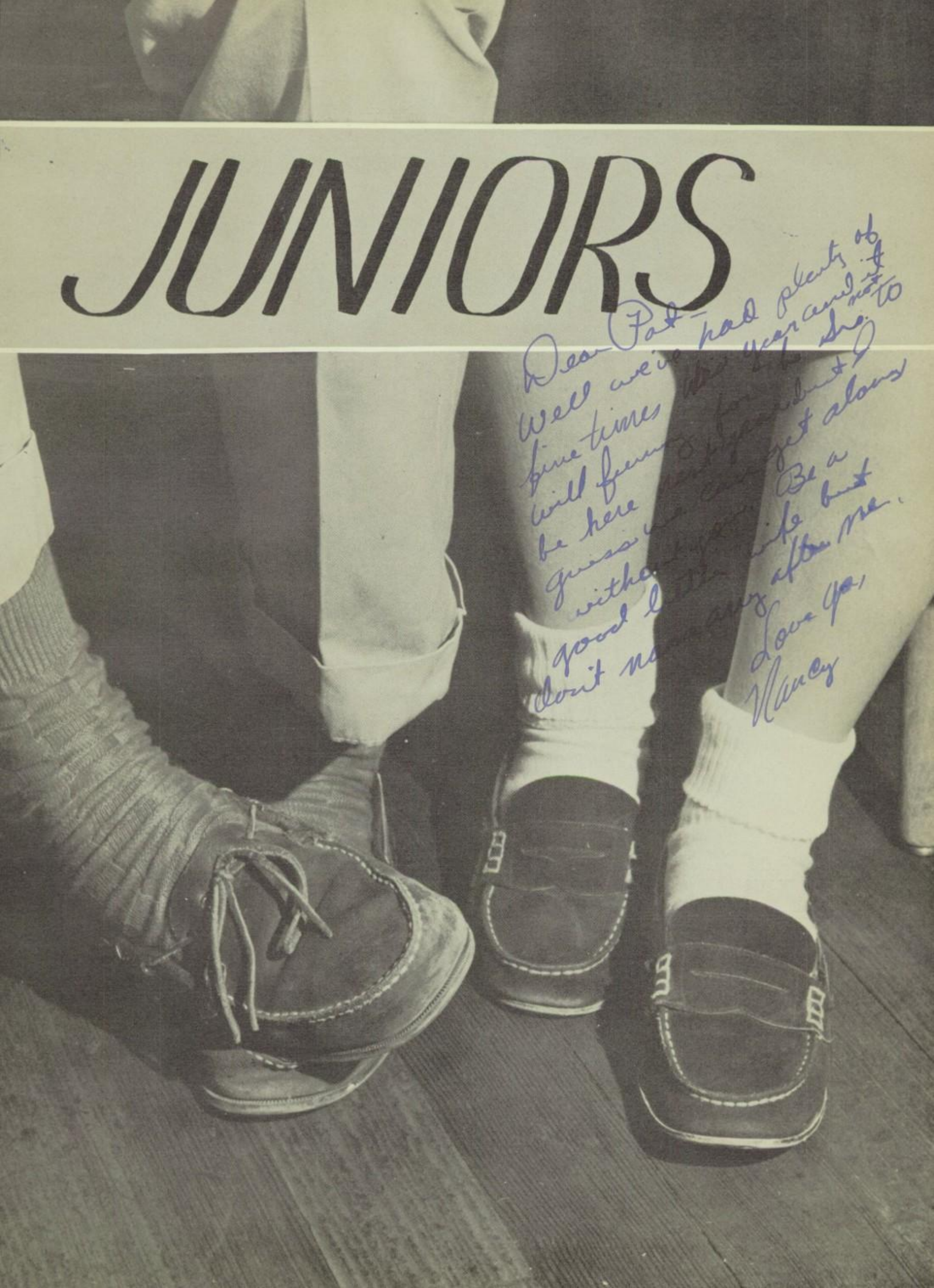
JUNIORS
Dear Pat—
Well we've had plenty of
fine times this year and it
will [illegible] for [illegible] not to
be here [illegible] but I
guess we can get along
without you. Be a
good little wife but
don't nag any after me.
Love you,
Nancy

JUNIOR CLASS OFFICERS

MRS. SMITH — SPONSOR

BOB MONTGOMERY — PARLIAMENTARIAN

JANET CRAVEY — TREASURER

JACK BROWN — VICE PRESIDENT

CAROLYN PATE — SECRETARY

JIMMY DYE — PRESIDENT

PATTY WHITE — REPORTER

Dear Pat,
Well it shore has been fun all these years — I remember all the steak fries you house? We shore are gonna miss ya' when you're an old married woman. Good luck to you + Buddy — stay sweet.
Love Janet

Shirley Alexander

Buddy Andrews

Jerry Arnold

Jerry Baber

Johnny Barefield

John Bates

Dovie Beauchamp

Helen Bendorf

Lester Blackerby

Pat, I sure have enjoyed being in band with you the past years. The best of luck in the future in every thing you do. Shirley Alexander

Dalton Bleeker

Jack Brown

Good Luck Bleeker

Best of luck Jack

Pat, I have certainly enjoyed being a classmate in C.M. I think you are really swell and may you have the best in life. a friend Kenneth

Jimmy Brown

Kenneth Brown

Bonnie Bufkin

Pat Best of luck to a swell Spanish friend. Gwenda

Melba Bufkin

Gwenda Compton

Dianne Conner

Tommie Couger

Peggy Cowen

Janet Cravey

Joan Creagh

Nancy Crenshaw

Irvan Cretsinger

Dianne Darnell

Charlene Davis

Billy Dendy

Bob Drake

Eva Nell Duckworth

Treon Dunn

Jimmy Dye

Don Eddlemon

Guinn Ferguson

Kenneth Ford

Garland Gandy

we will really miss you next year. Loads of luck & happiness to a wonderful Girl. Bestwishes

Joan Gandy

R. G. Gandy

Don Goldsmith

Wanda Grace

DEAR PAT, It has really been swell KNOWING YOU All these years. I'm sure going to miss you next year. Here's all the luck AND HAPPINESS wished to A wonderful GAL. LOVE, JOAN

Margie Green

Betty June Griggs

Dudley Grounds

Dear Pat, It's been great going through East Hard, Jr. High & High School with you. I've always thought of us as one of the sweetest girls in school. I wish you the best of luck & happiness in the future. (Remember our cookies)

June Guinn

Marlene Hamilton

Kirk Harmonson

Billy Hayden

Roger Hobson

Marjorie Horton

Ray Isbell

Bobby Johnson

Jerry Johnson

Bill Kimberlin

Bob Lovinggood

Lynn Lusby

Jerry McNallen

Caroline Marten

Larry May

Jack Merrill

Bob Montgomery

Fay Ellen Nahm

Joe Rex Newnham

Norman Noble

Russell Noletubby

Youvonne Offield

Mary Lois Olivares

Ann O'Neal

Carolyn Pate

Harvey Peninger

Clorine Pierce

"Nancy Post"

Thomas Powers

Clarence Reynolds

~~William~~ Ripple

"Nancy Roberson"

Bettejoe Rogers

Don Screws

Bob Sheets

Shirley Slemmons

Neal Smart

Pete Smith

Robert Southerland

Ruby Standifer

Shirley Stewart

Nancy Stone

Lavada Swain

Burl Taylor

Winnette Tidrow

Nancy

Pat,
It won't be the same school with all you seniors gone next year, but I wish you all the luck and happiness that a sweet girl deserves.
Love,
Nancy

Jeanetta Tiner

Spencer Thompson

Louy Trammell

Lily Dean Vick

Jimmy West

Don Wilks

Patty White

Margaret Wilburn

Don Wilks

Isn't this awful!

Love Betty

Joyce Witcher

Linda Wright

Roberta Young

Roy White

SOPHOMORES

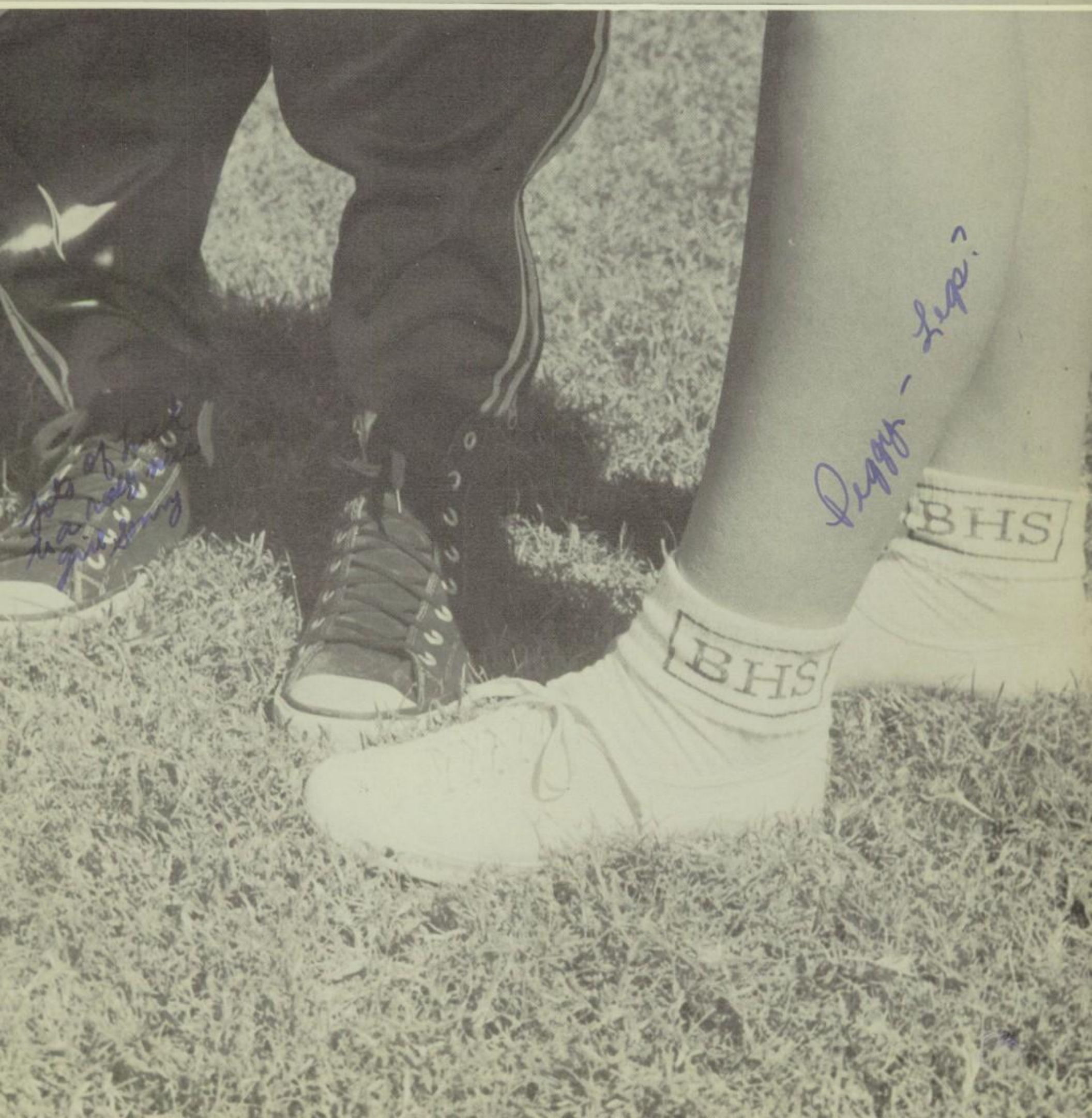

SOPHOMORE CLASS OFFICERS

JACK PEEKS — PRESIDENT

JAMES MERCER — PARLIAMENTARIAN

BARBARA CASEY — REPORTER

SHERRY FUNDERBURG — TREASURER

PEGGY DONNELL — VICE PRESIDENT

CAROLYN DOWNING — SECRETARY

MRS. THOMAS — SPONSOR

Bob Acree

Bennie Alexander

Tony Alexander

Jessie Amason

Carolyn Anderson

Betty Baker

Brian Ball

Kay Barros

Zane Beaird

Tommy Beasley

Hal Benson

Pat. I sure have had fun going to school with you this past year. I wish you all the luck and success in the world.
Love,
Kay

Laura Jean Bigham

Rena Mae Booth

Joan Booth

Bobby Brooks

Jerry Brown

Judy Brown

Phillip Brown

All the luck and happiness in the world to you and Buddy.
Judy

June Bryant

Janice Bundick

Clifton Bundick

Gloria Carney

Richard Carpenter

Barbara Casey

Leroy Casper

Jerry Cramer

Jessie Chaney

Patsy Cockrell

Juanez Davis

Curtis Dawson

John Henry Cotten

Eilene Donnell

Peggy Donnell

Carolyn Downing

Sonny Everett

Martha Flournoy

Wayne Forbess

Mike Fredenburg

Billy Huddleston

J. D. Johnson

James Jones

Eda Keith

Marion Keith

Shirrel Killough

Jonell Kilpatrick

Aleta Fry

Mike Kingston

Bobby Knight

William Fulbright

Sherry Funderburg

Kenneth Langford

Pat, Thanks for helping me so much this year. No one could ask for a better friend. I dont guess you'll be here next year so "bye" Thanks for everything Wayne

Wayne Gibbens

Alicea Greiner

Bobby Guhl

Patsy Hall

Peggy Hall

Clyde Harris

Gwen Hill

Pat, I have really enjoyed knowing you. Best of Luck Peggy

Betty LeVier

Edmond Lewis

Billie Little

Duane Love

Mary Jeanette Loveless

Mildred McElyea

Maxine Martin

Darlene Neal

Arthur Mathias

James Mercer

Charleen Moore

Sam Newcomb

Harold Offield

Jack Parrott

Patsy Pearson

Jack Peeks

W. L. Pevey

Bobbie Potts

Darrell Powers

Jackie Price

Eddie Schwind

E. L. Sikes

A. J. Simpson

Don Smith

Gary Smith

Tommy Southerland

Jack Sperry

Wayne Renolds

Lots of luck to you

Bobby Stephens

Jimmie Stephens

Jackie Reimund

Dorothy Riggs

Theresa Stewart

Ugh!

Wayne Ritter

Dale Roberson

Edwin Robertson

Jake Sandefer

Johnny Satterwhite

Judy Sawyer

Roger Sawyer

Sylvia Sullivan

Kenneth Taylor

Bobby Thiebaud

Gene Tosh

Eastaline Tuck

Jan Turknett

Janis Waggoner

Ann West

Ted Whitaker

J. L. Whittenberg

David Wilks

Jerry Wills

Vera Dale Williams

Mary Beth Williford

Dickie Wright

Kenneth Wright

Charles Yarbrough

Janice Yarbrough

FRESHMEN

FRESHMEN CLASS OFFICERS

TONY ANDRESS - REPORTER
JERRY PAYNE - VICE PRESIDENT
"KAREN BULLOCK" - SECRETARY
MRS. CATES - SPONSOR
RONNIE DANIEL - PARLIAMENTARIAN
BOBBY PHILLIPS - PRESIDENT

Patsy Alexander

Jackie Anderson

Carol Atchison

Lee Barrett

Ruby Beauchamp

(Bob Berentz)

Bill Bird

Joyce Blair

James Bledsoe

Shirley Boggs

Carol Doty

Tommy Briden

Karen Bullock

Linda Bunger

Jeanie Burnett

Carroll Burton

David Cahill

Jean Carey

Dianne Castleman

Juanita Cochran

Jerry Cockerell

Shirlie Collins

Sue Compton

Jackie Cornelison

Jacqueline Cowen

Ronnie Daniel

John Darnell

Franklin Eller

Patricia Ellis

Dianne Emmons

Dorothy Ferguson

Jerry Filler

Billy Flournoy

Ollie Wayne Gandy

Gail Garner

Noreen Gillespie

Beth Grace

Harvey Green

Treva Greenlee

Tommy Grounds

Clyde Hailey

Kay Hallmark

Buddy Hamilton

Betty Harrison

George Harrison

Kenneth Hayden

Florence Heatley

Jerry Hendrickson

Frank Herpeche

Joe Hill

Neill Hitchock

Sylva Horton

Dixie Howell

Gloria Humphreys

Zodia Humphreys

Joe Bob Jackson

Richard Johnson

Elaine Keith

Wayne Kendrick

Maurice Langston

Norman Lawler

Tommye Lou Lenoir

Leroy Livingston

Jolene Louder

Jimmy Loyd

Tom McClintock

Howard McDonald

Carl McMahan

Mike McNallen

Louise McClure

Frieda Marsee

Robert Mehaffey

Yvonne Melton

Phillip Morris

Jacquelin Murray

Roy Newman

Claude Offield

Edward Offield

Kenneth Pace

Jerry Payne

Jocie Peacock

Bobby Phillips

Carolyn Phipps

Jeanette Reynolds

Riley Renolds

Betty Riggins

Floyd Rogers

Raylene Rogers

Tommy Sanders

Mary Sawyer

Katherine Schwind

Shirley Screws

Doris Jean Sharpe

Sharon Sikes

Carolyn Sikes

Beth Smart

Dorothy Smith

Richard Sparks

David Spencer

Jack Spencer

James Stanford

Audria Stegall

Cynthia St. John

Jo Ann Stuard

Pat, you sure been swell to this year. Be [illegible] and st[illegible] happy

Bill Taylor

Redah Thomas

Loucille Thurman

Janell Tiner

Floyd Vick

Sydney Vick

Roy Vick

Sandra Warnock

Best of luck to a swell gire. Always

Bennett Watts

Jo Claire Welch

Janie West

Mickey White

Jack Wilkin

Allen Williams

Lorene Williams

Tommy Wimberly

SPORTS

A-TEAM

First row: Morton; Hobson; Newcomb; Kinchen; Sandefer; Noletubby; Arnold; Masner
Second row: Phariss; B. Dendy; Green; G. Greenlee; Kimberlin; J. Brown; Cramer; Noble; Thiebaud; Peevey; P. Brown, Manager
Third row: Kerbel, Coach; Bleaker; Montogomery; W. Greenlee; Tubbs; Ford, Beasley Lockett; C. Dendy; Keith; Harris, Coach.

FOOTBALL

B-TEAM

First row: Offield; Wright; Simpson; Kingston; Beaird; Andress; Robertson; Thiebaud; Hamilton; Acree; Payne, Manager
Second row: Fredenburg; Taylor; Brown; Johnson; Tosh; Fulbright; Carpenter; Bundick; Whittenburg; Reimund
Third row: Robertson, Coach; Alexander; Gibbens; Everett; Daniels; Bates; Benson; Sheets; Parrott; Chaney; Jones

COACHES

Hats off to our 1952 coaching staff, who led the Buckaroos to the state AAA championship! At the head of the Bucks was Coach Joe Kerbel, assisted by Coaches Harris and Robertson. We are very proud of the Bucks, their Coaches, and their glorious 1952 football season.

JOE KERBEL
Head Coach

JACK HARRIS
Assistant Coach

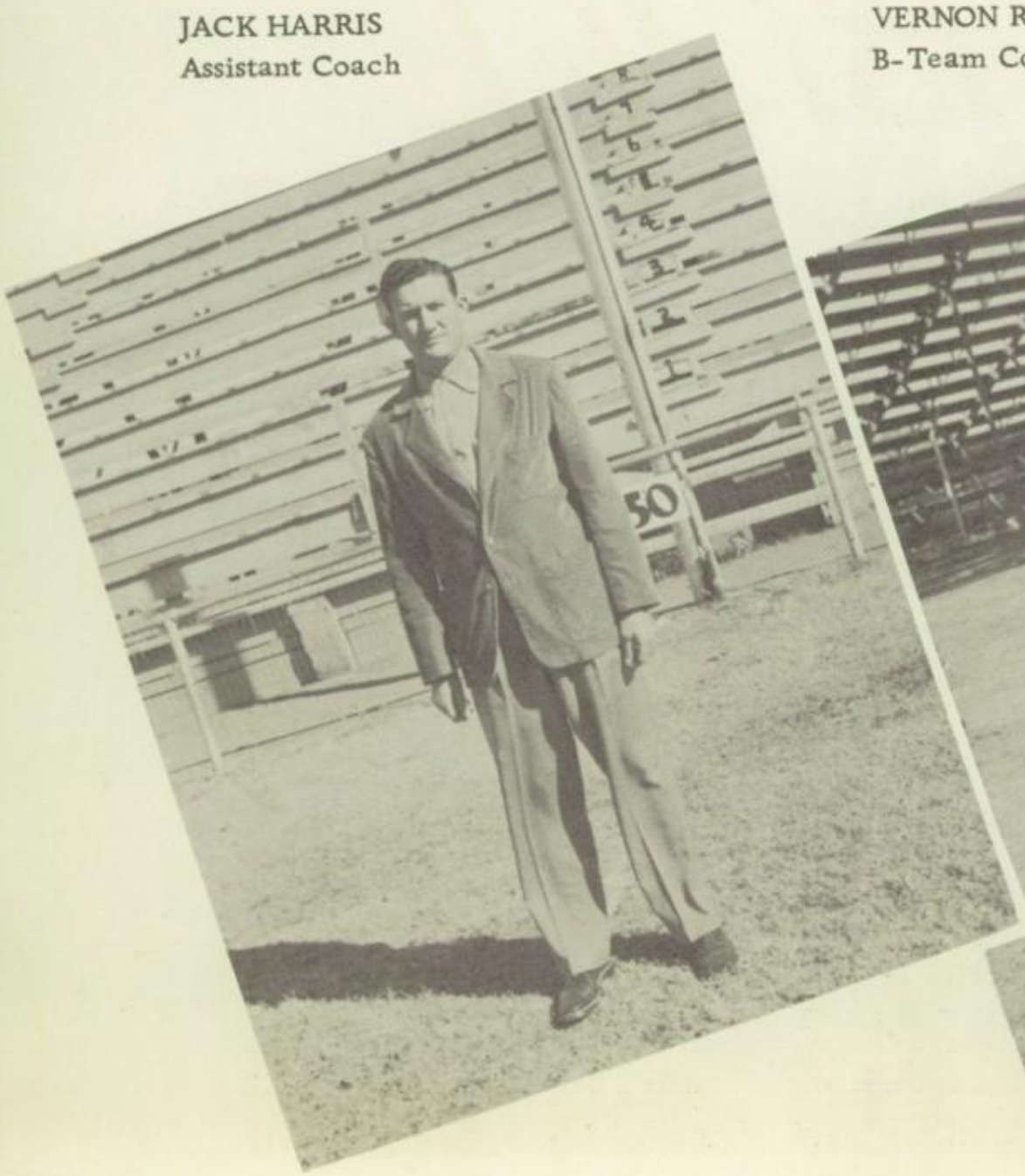

VERNON ROBERTSON
B-Team Coach

HONORS

ALL STATE
Lockett, Tubbs, Ford
Greenlee

SECOND TEAM ALL STATE
Dendy, Green
Beasley

ALL DISTRICT

First row: Keith, Phariss, B. Dendy

Second row: Green, Greenlee, Tubbs, Beasley, Lockett, C. Dendy, Ford, Masner

STATE CHAMPS

Bucks	33	Big Springs	0
Bucks	0	Wichita Falls	13
Bucks	27	San Angelo	0
Bucks	34	Abilene	13
Bucks		Austin, El Paso	forfeit
Bucks	35	Weatherford	0
Bucks	34	Grand Prairie	6
Bucks	26	Cleburne	0
Bucks	41	Irving	7
Bucks	34	Brownwood	6
Bucks	14	Lamesa	13
Bucks	34	Texarkana	7
Bucks	28	Temple	20

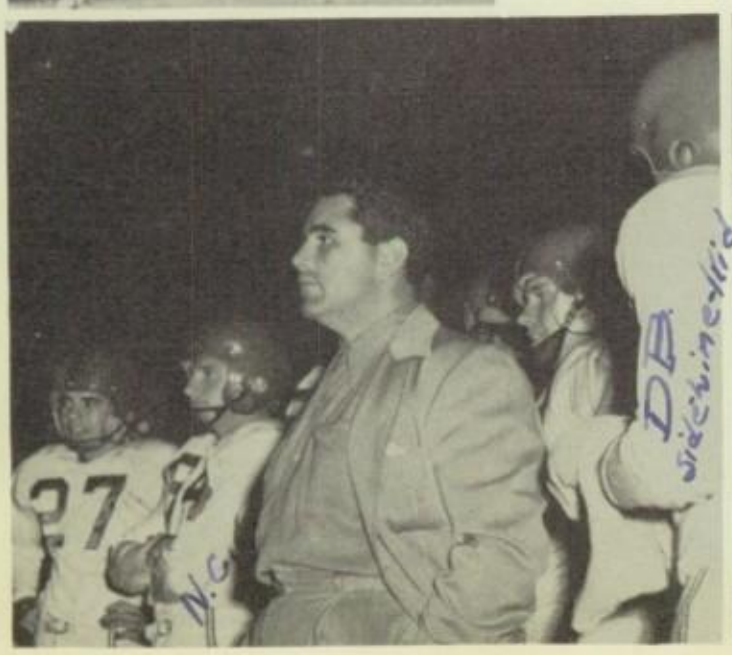

BIG SPRINGS - The Breckenridge Buckaroos, 1951 AAA champs, started off the 1952 football season with an inspiring victory over Big Springs. Keith ran 45 yards to pay dirt in the Bucks' first play of the game. Four other touchdowns were scored by Ford, B. Dendy, and Keith, who kicked the three extra points to defeat the Steers 33-0.

WICHITA FALLS - The Bucks suffered their first defeat of the season from the powerful Wichita Falls Coyotes with a score of 13-0. The Buckaroos played a good fast game, holding the Coyotes scoreless in the last half, but could not recover from the two Coyote touchdowns made in the second quarter.

SAN ANGELO - Coming back with renewed strength, the Bucks by-passed the San Angelo Bobcats 27-0. B. Dendy went all the way for a thrilling touchdown in the opening minutes of play, and Beasley scored once in the first quarter and once in the second. Phariss skirted over for the last Buckaroo score late in the first half. The last half was turned over to the second-stringers, who did a good job of keeping the Bobcats in their end of the field although there was no scoring.

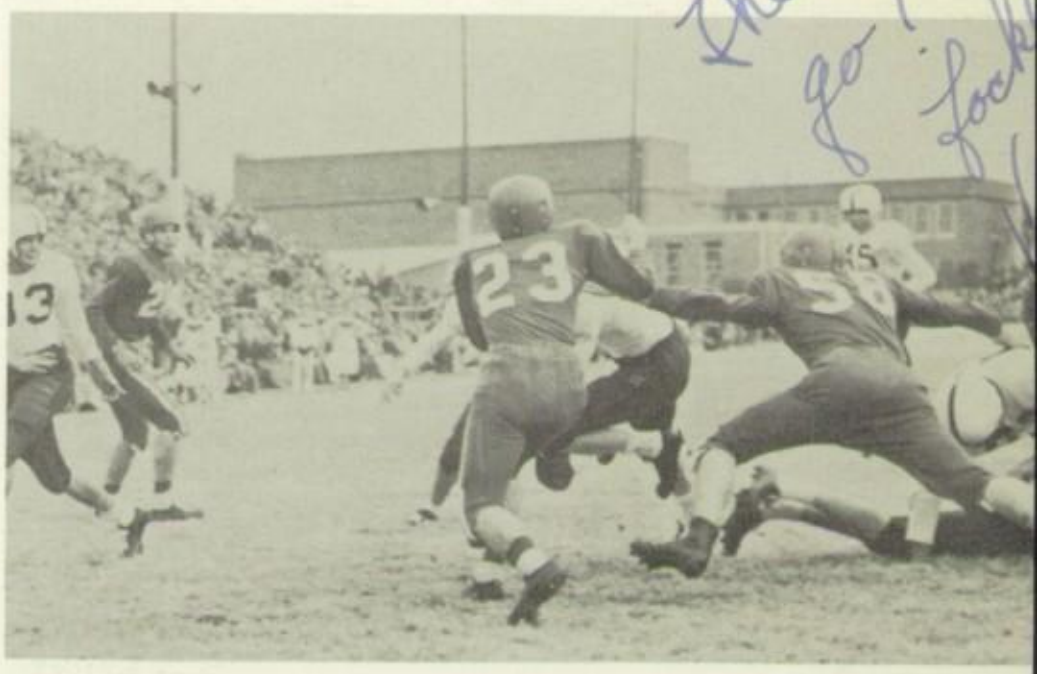

Jerry Arnold

Tommy Beasley

Dalton Bleaker

Jack Brown

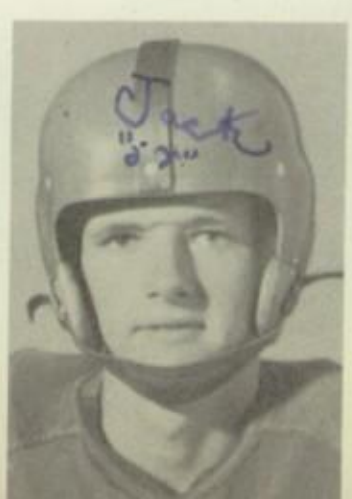

Jerry Cramer

ABILENE - The best and most exciting non-conference battle was the game with the Abilene Eagles which ended in a Buckaroo triumph of 34-13. It was a game that saw Ford firing the ball in good passes; Phariss and B. Dendy plunging for hard gains; Keith snagging passes; Tubbs delivering crushing blocks and tackles; W. Greenlee and Thiebaud keeping busy in the Eagle backfield; Lockett and C. Dendy blocking kicks as well as players; and Masner and Beasley blocking for some of the Bucks' long ground gains.

AUSTIN, EL PASO--The Buckaroos defeated Austin of El Paso by a score of 37-14 in a thrilling game opening with two plays seldom, if ever, seen in Texas schoolboy football. Both teams scored in thirty-five seconds of play by running back kickoffs all the way. But due to the violation of a minor interscholastic league rule, the game had to be forfeited a week later.

Billy Dendy

Charles Dendy

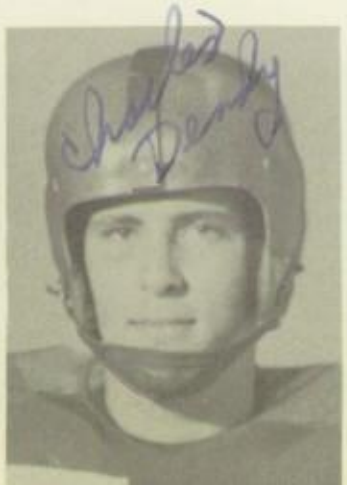

Kenneth Ford

Houston Green

Garland Greenlee

WEATHERFORD - The Bucks started their conference play with a landslide victory over the Weatherford Kangaroos. The Bucks wrapped up the game in the first eight minutes of play, racing for four touchdowns. The first of these was made by Keith, the next two by the pass-combination of Ford, Beasley, and the last B. Dendy. In the second quarter Phariss bolted 57 yards to the pay station. Keith successfully booted all extra points, making a score of 35-0.

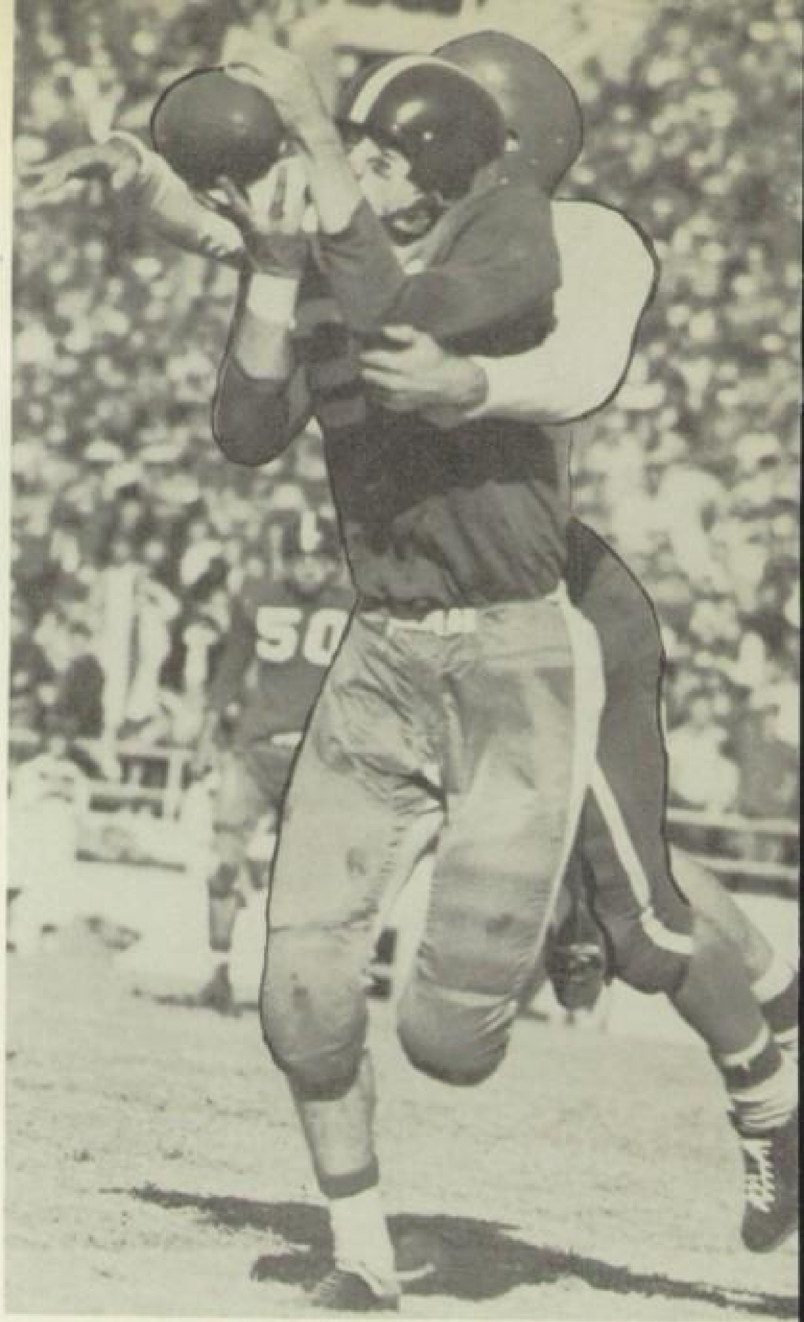

GRAND PRAIRIE - A touchdown pass from Ford to Masner early in the first quarter started off the playing that made a fine victory for the Bucks and a gruesome Halloween for the Gophers. Two scores were made in the second quarter by Ford and Phariss. Keith made one in the third and one in the fourth. Four out of five of Keith's kicks were good. In the last few minutes of playing time, the Gophers scored, making the final score 34-6.

Wayne Greenlee

Roger Hobson

Bobby Keith

Bill Kimberlin

Jimmy Kinchen

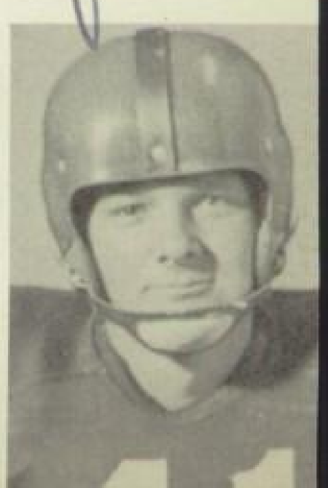

CLEBURNE - Phariss started the ball rolling for the Buckaroos midway in the second quarter by plunging one yard for the extra point. Late in the same quarter Ford ran three yards for another score. In the third period the Bucks plowed 64 yards in five plays for a touchdown the first time they got the ball. Keith converted B. Dendy ran 32 yards for the final touchdown early in the fourth quarter. The game ended in a 26-0 score making the Bucks third straight conference victory.

Dear Rat,
well I kinda hate to leave this joint, but I guess I will. I have really enjoyed knowing you all these ten years. I think you're a swell gal. Best of luck to

IRVING - The Buckaroos defeated the Irving Tigers by a neat margin of 41-7. The Bucks racked up 21 points in the first quarter Keith making 2 touchdowns, B. Dendy one. They added 13 in the next by B. Dendy and Keith. Newcomb made another six points in the third. Keith's toe failed only once in six tries, the Tigers scoring one time.

you and Buddy in the future.
Remember me.

always

Bobby Lockett

Bobby Lockett

David Masner

Bob Montogomery

Royce Morton

Sam Newcomb

BROWNWOOD - The Bucks wraped up the district 2-AAA title by defeating the Brownwood Lions on Thanksgiving Day. The Lions started the scoring with a touchdown in the first quarter. Then B. Dendy took the Lions' kick-off on his 20 and ran all the way to tie up the score 6-6. From there on it was the Bucks' game. Keith made a touchdown in the second period and another in the third. A pass from Ford to Beasley and another to Keith produced the other two scores of the game. Only one of Keith's extra point tries failed, and the Bucks won 34-6 to be district 2-AAA champs.

Lots of Luck to a swell girl Pharis

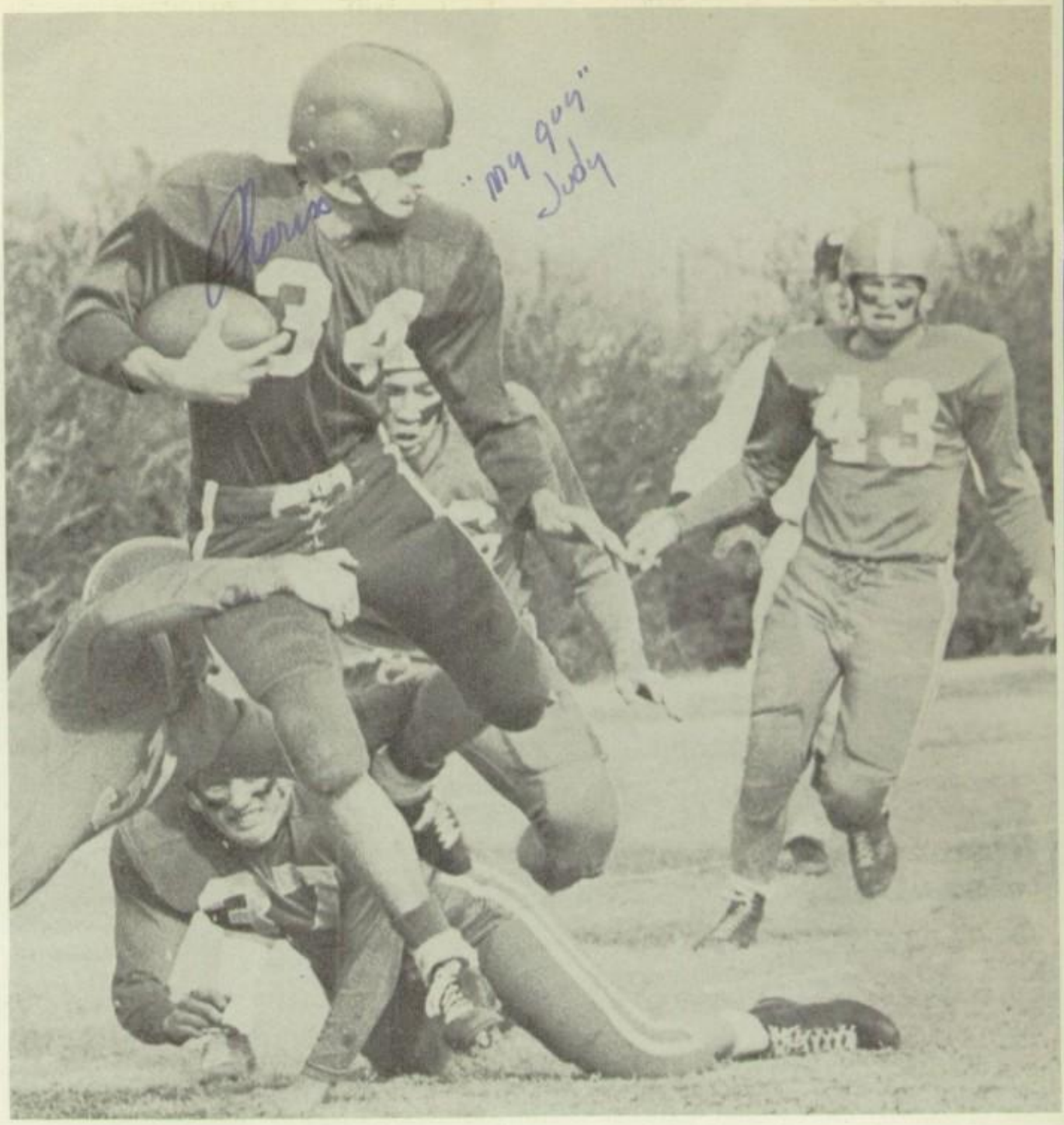

LAMESA - The Buckaroos, met the Lamesa Golden Tornadoes at Sweetwater for the bi-district tilt, in a breath-taking thriller. In the first quarter, B. Dendy scored a touchdown and Keith kicked the extra point. The score at the half remained 7-0. In the third period the Tornadoes made a touchdown, with the Bucks still leading 7-6. Then the Tornadoes scored another seven points in the fourth quarter. But with only 80 second to play, Keith leaped over a pile-up for six precious points, which tied the score 13-13. As the fans stood breathless, Keith kicked and it was good! The Bucks won by the slim margin of 14-13 to gain semi-finals.

Norman Noble

Russell Noletubby

W.L. Peevey

Bobby Phariss

TEXARKANA - Playing before a capacity crowd in Buckaroo stadium, the Bucks lashed the Texarkana Tigers to the tune of 34-7. A pass from Ford to B. Dendy produced the first score of the game mid-way in the first quarter. The second period was scoreless. A 58 yard sprint by Phariss, a pass from Ford to Keith, who ran 13, a run of 12 yards by Phariss, and three extra points by Keith made a score of 27-0 at the end of the third quarter. The Tigers scored once in the fourth. Morton hoisted a shot in the end zone to Noletubby for the final Buck score. This victory gave the Bucks the right to meet Temlpe once again in State Finals.

TEMPLE - The Buckaroos met the Temple Wildcats in Baylor stadium for the state championship of class AAA. It was the second consecutive year these two teams battled for this honor. Temple started the scoring with seven points in the first quarter and six in the second. Four minutes in the second quarter, Ford passes 11 yards to Keith for a touchdown and Keith converted. Then W. Greenlee intercepted a pass from Traylor and ran seven yards for a score, and Keith kicked, making the score 14-13. A touchdown pass from Traylor to Ernest put Temple in the lead 20-14 at the half. The Bucks seemed to come back stronger after the half, while the Wildcats weakened. Keith plunged one yard for a touchdown and made the extra point in the third period. In the fourth, Dendy made the final tally, making 28-20 the final score, and the Bucks 1952 AAA Champs. All was general confusion as the fans ran out on the field to congratulate coaches and team.

Jake Sandifer

Wayne Thiebaud

Jerry Tubbs

Phillip Brown, Mgr.

Jack Peeks
Eloise Huffman

Neill Hitchcock
Patsy Pearson

Johnny Barefield
Raylene Rogers

Len Gibbens
Shirley Slemmons

CHEER LEADERS

We won!

Decorating

Riff Ram!

A-TEAM

First row: Keith; Dendy; Harris; Stuard
Second row: Montgomery; Ford; Bates; Tubbs; Hagler; Everett; Coach Roberson

BASKETBALL

B-TEAM

First row: Roberson; Beaird; Guhl; Offield; Kingston
Second row: Daniel; Tosh; Yarbrough; Wilks; Gandy; Carpenter; Coach Holland

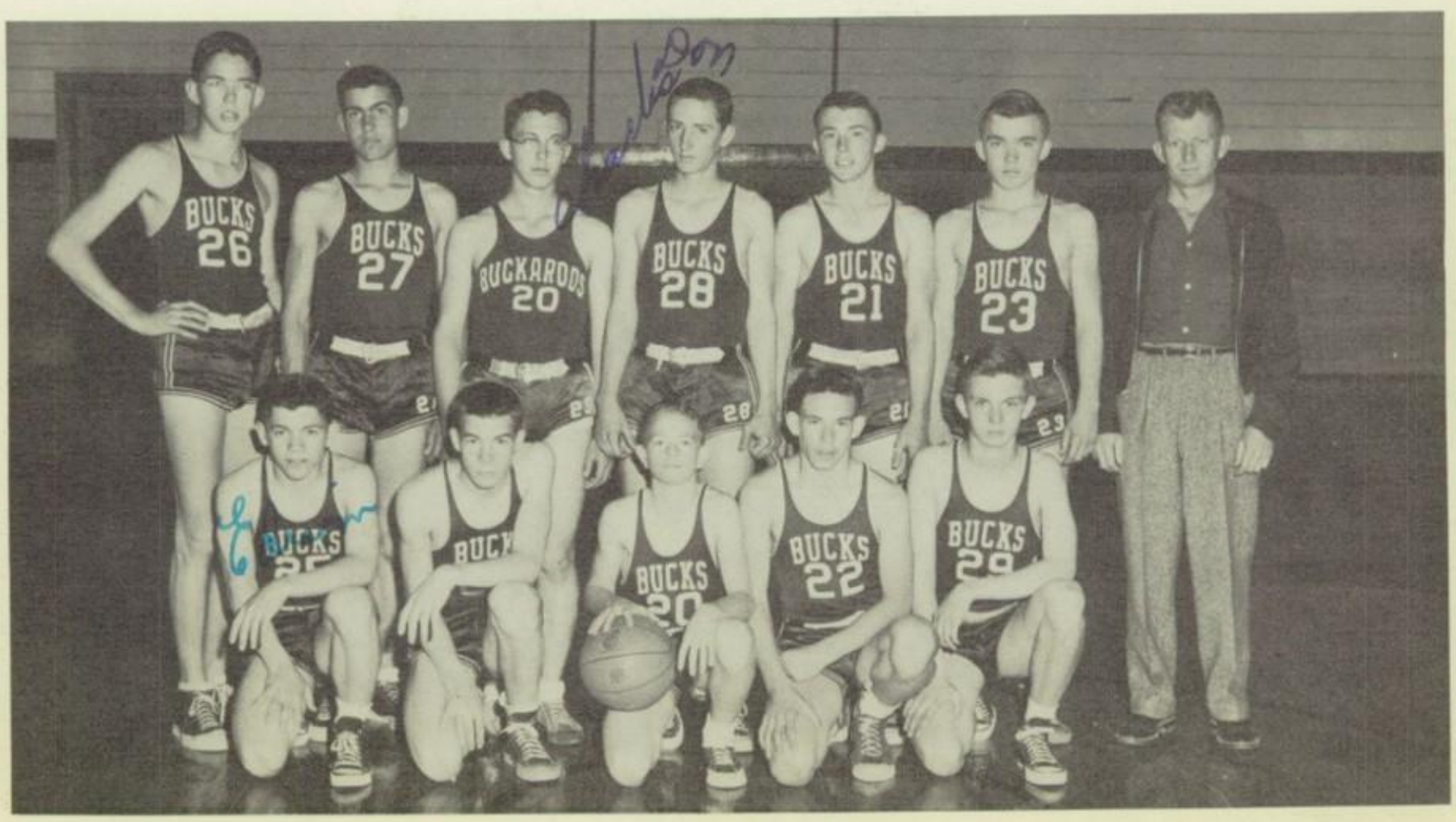

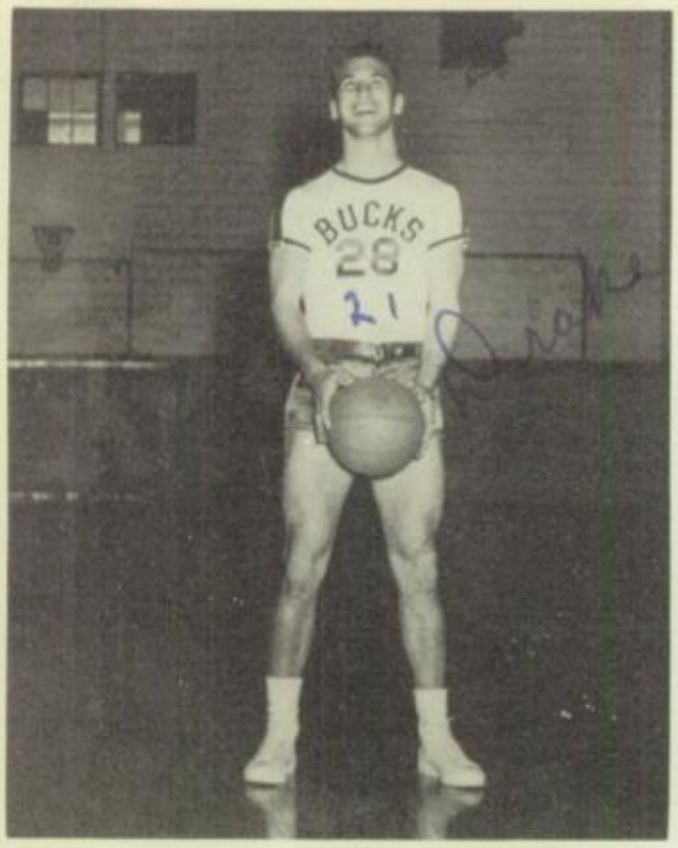

BOBBY KEITH
Forward

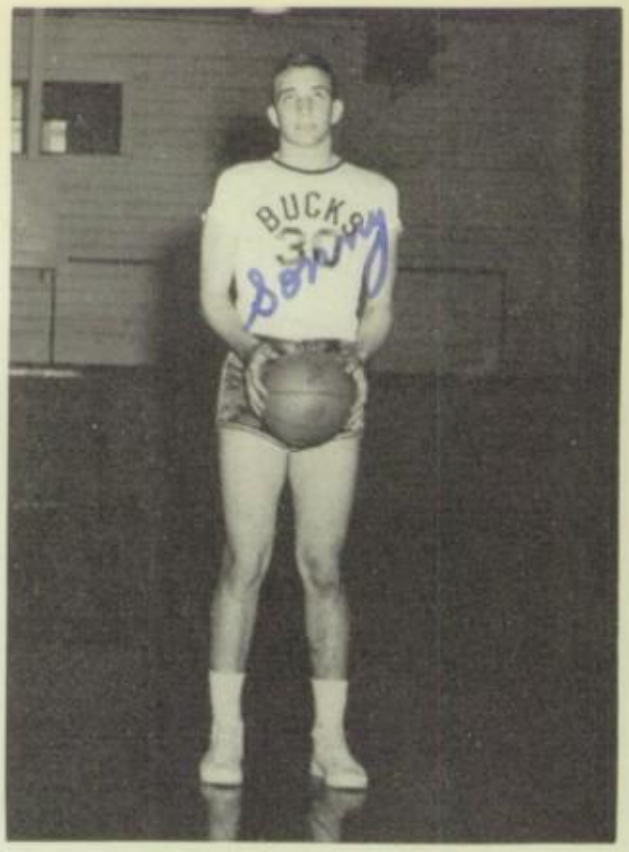

SONNY EVERETT
Guard

Dear Pat: It's been swell being in the same class with you. You are a sweet and very smart girl. Best of luck in everything. John

JOHN BATES
Forward

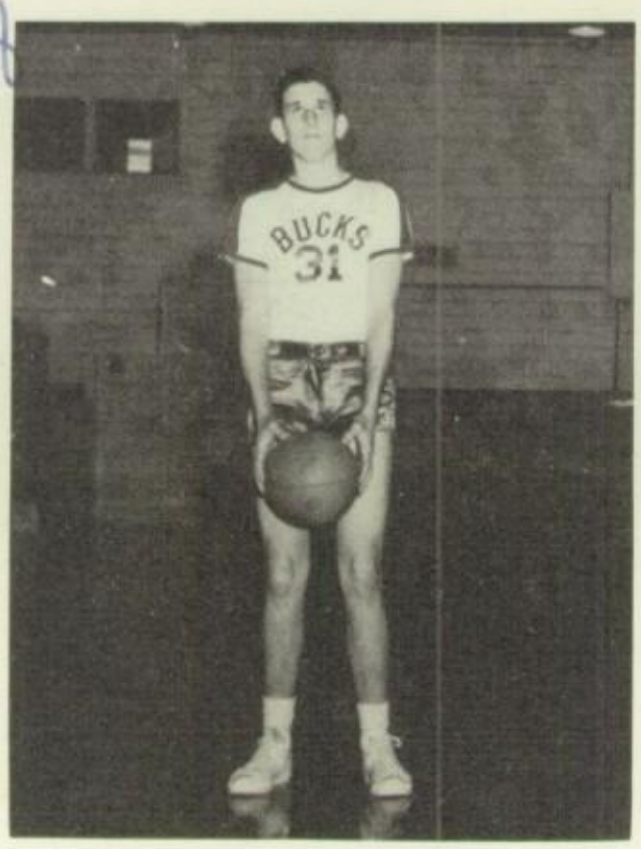

BUCKS	35
BUCKS	66
BUCKS	42
BUCKS	53
BUCKS	40
BUCKS	51
BUCKS	36
BUCKS	63
BUCKS	51
BUCKS	59

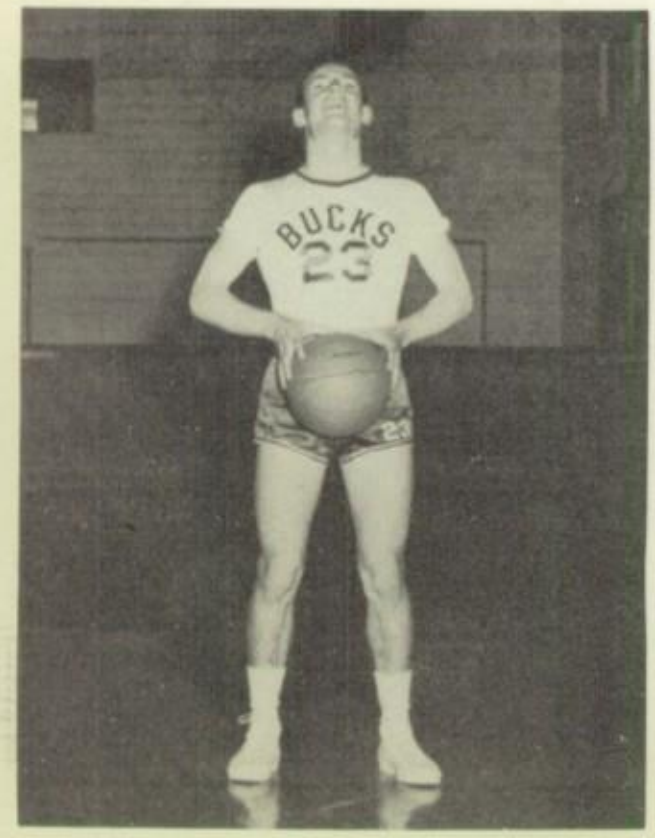

BILLY DENDY
Guard

JOHN STUARD
Guard

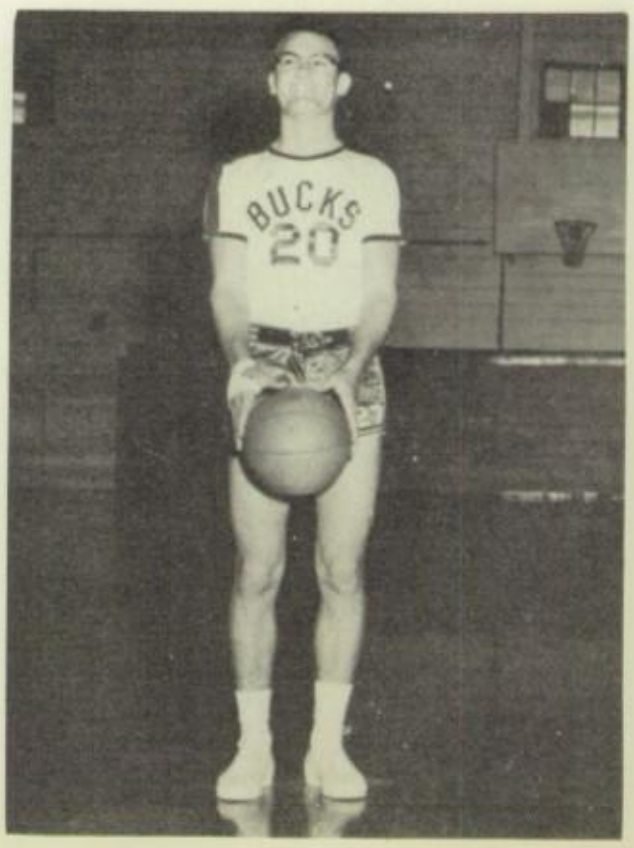

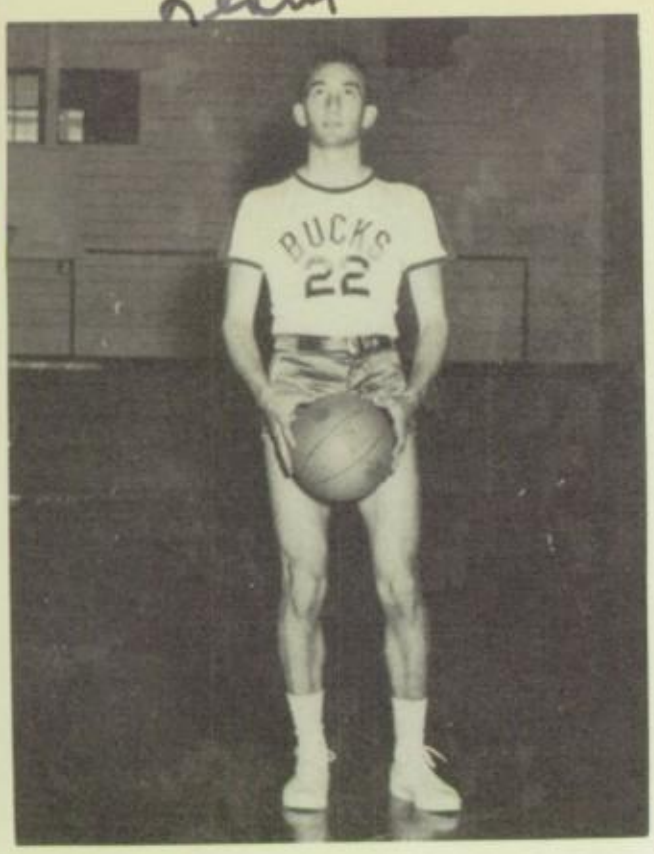

LESTER HARRIS
Guard

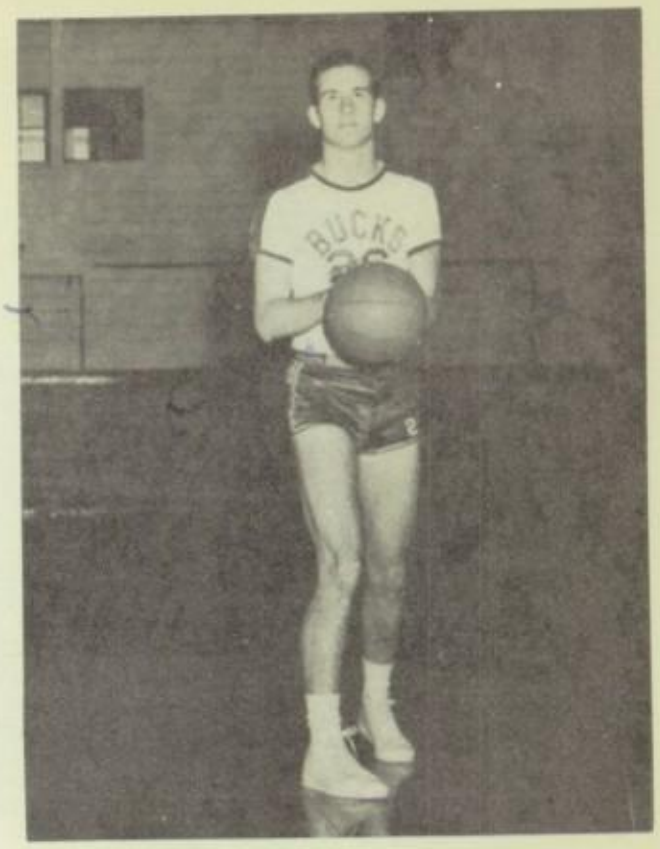

KENNETH FORD
Forward

IRVING	55
WEATHERFORD	49
GRAND PRAIRIE	31
BROWNWOOD	67
CLEBURNE	34
IRVING	60
WEATHERFORD	39
GRAND PRAIRIE	44
BROWNWOOD	53
CLEBURNE	49

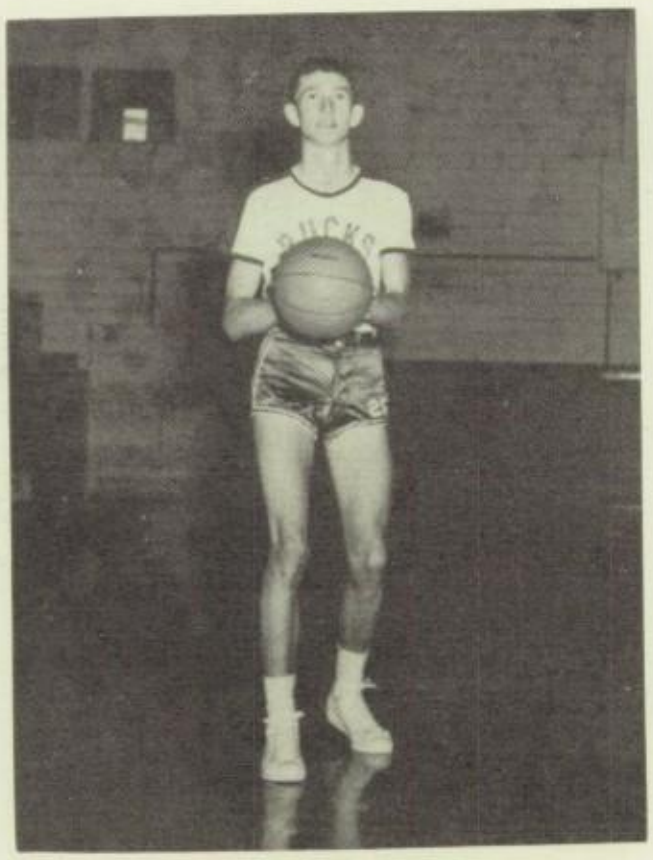

MICHAEL HAGLER
Forward

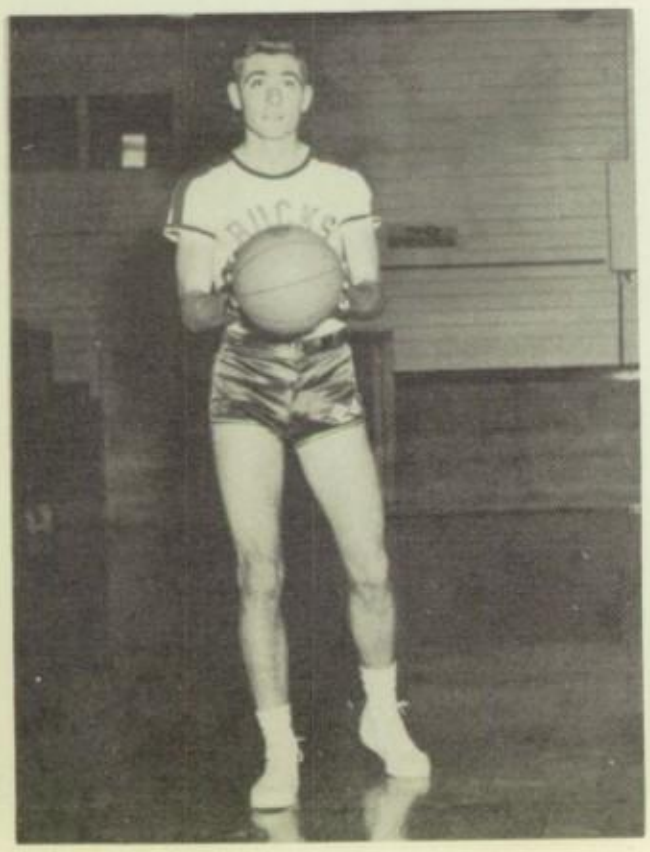

BOB MONTGOMERY
Center

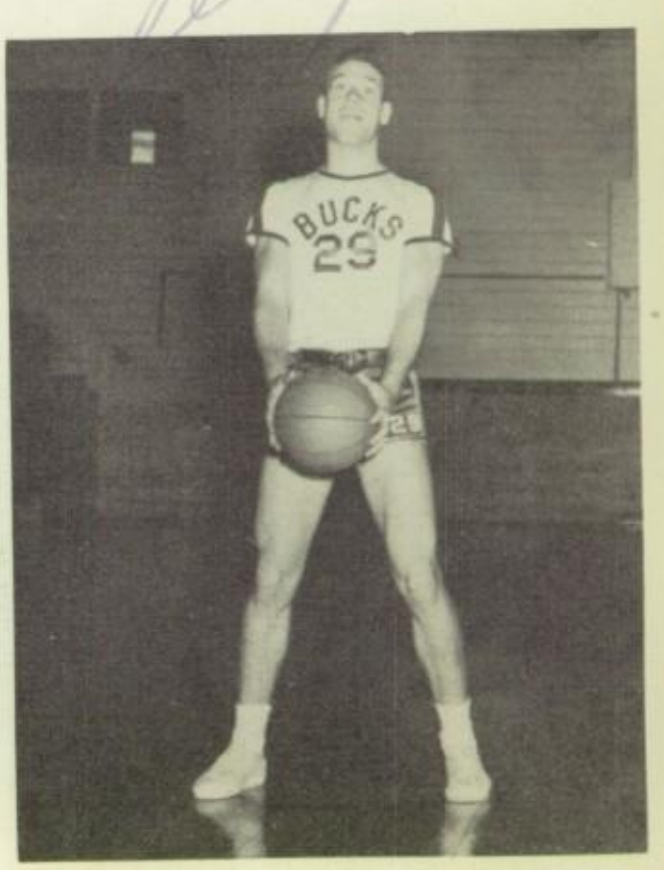

JERRY TUBBS
Center

Schwind, Ferguson, May, Power, Hulin, Anderson

GOLF

It's your putt, Scott

Our champion golfer, Guinn

Jerry Arnold

Michael Hagler

Bob Montgomery

COACHES

Joe Kerbel

Jack Harris

TRACK

Jerry Tubbs

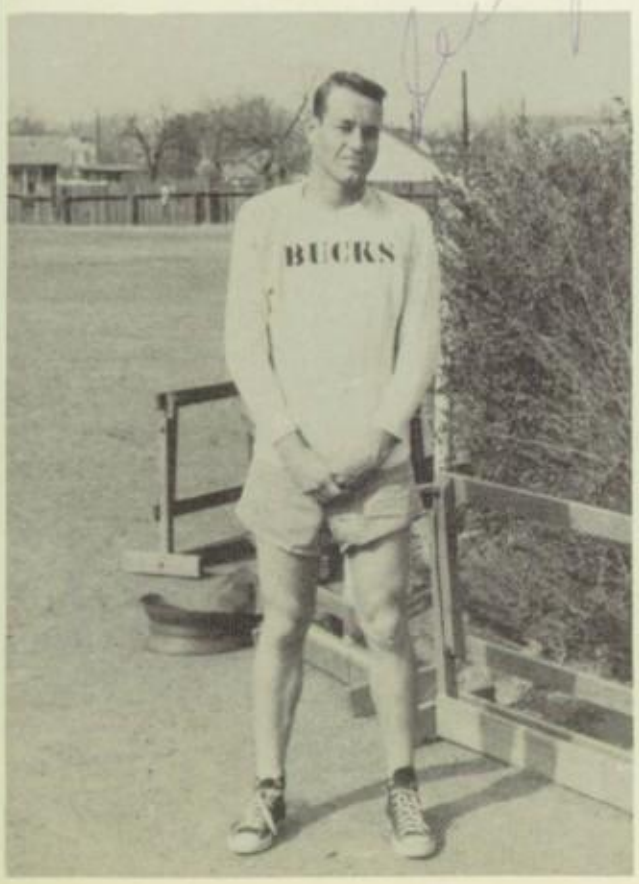

Bobby Lockett

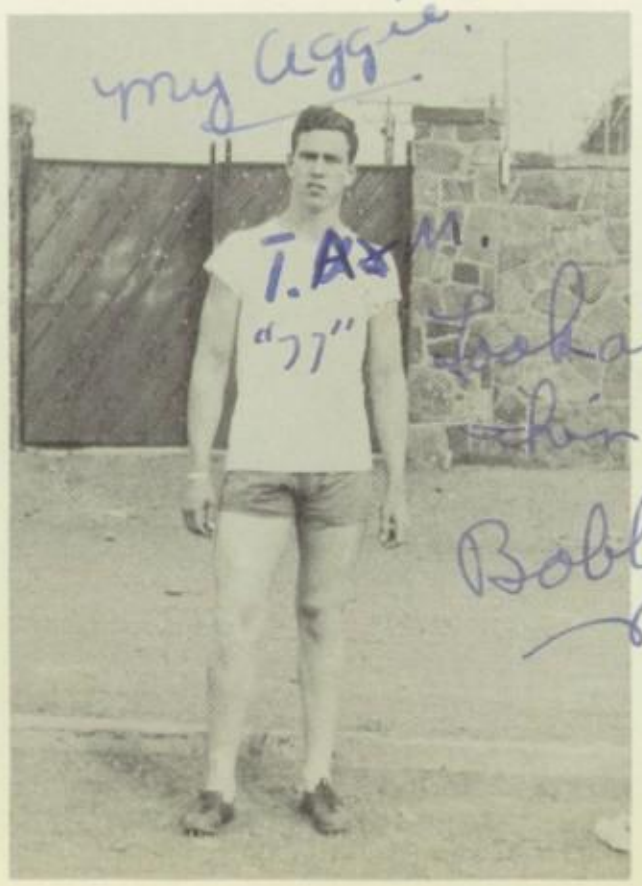

Henry McLaughlin

Bobby Keith

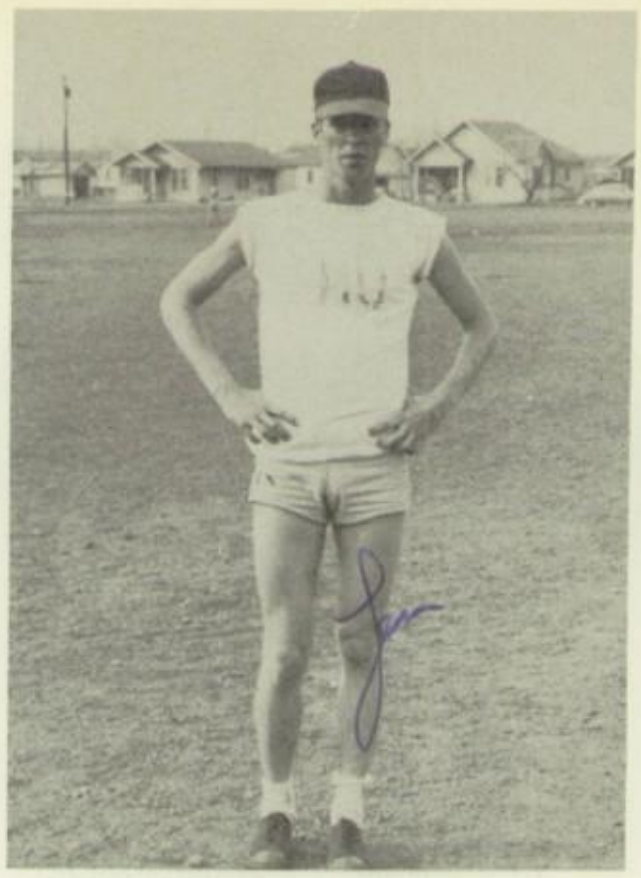

Len Gibbens

Bobby Phariss

TRACK

Kenneth Ford

Billy Dendy

Tommy Beasley

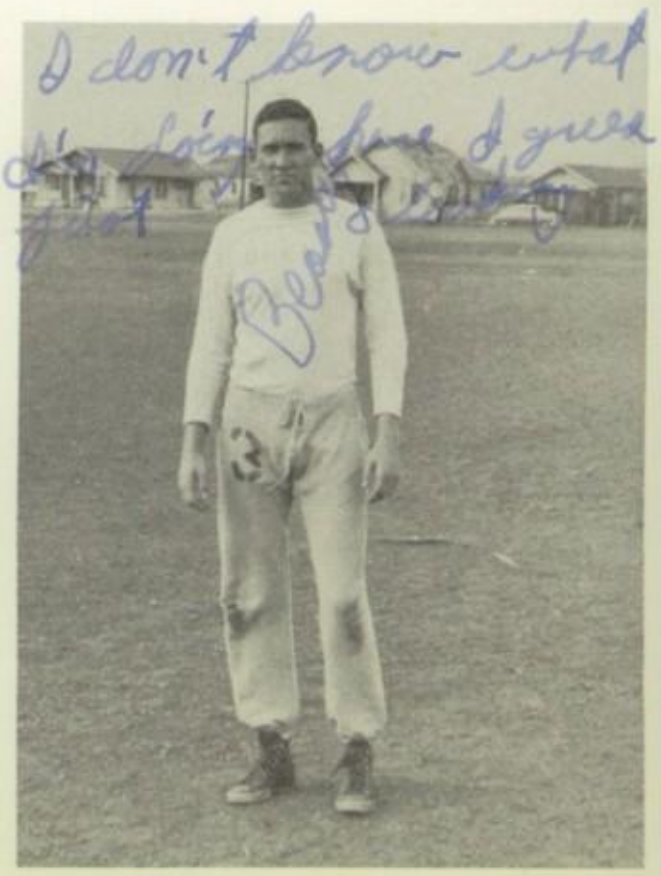

Jack Parrott

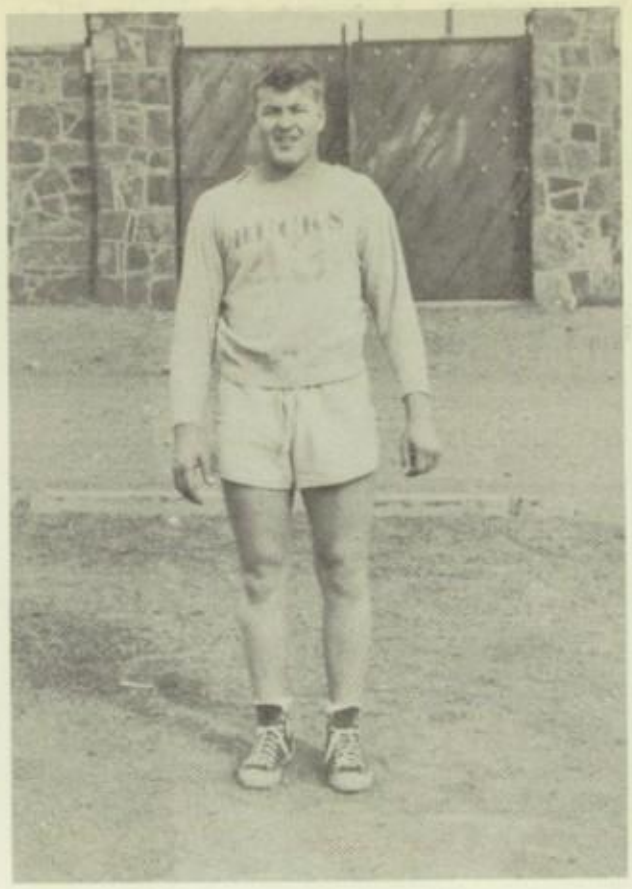

Wayne Thiebaud

Norman Noble

TRACK

Bill Kimberlain

Sonny Everett

Jake Sandefer

GIRLS' TENNIS

First row:
Hill
LeNoir
Stuart
Duncan
Second row:
Warnock
Hamilton
Melton
Ferguson
Grace

TENNIS

BOYS' TENNIS

Stuard
Baker
Gibbens
Flournoy
Hagler

A-TEAM

First row: Cowen, Standifer, Watts, White, Pearson, Funderburg

Second row: Downing, Stone, Donnell, Pate, Waggoner, Slemmons, Lusby

GIRL'S VOLLEYBALL

B-TEAM

First row: Emmons, Welch, Rogers, Stuard, Sawyer, Keith, Tiner

Second row: Kilpatrick, Flournoy, Williford, Hendrickson, McClure, Cockran, Tiner, Reynolds, Carey

First row: Funderburg, Hamilton, Standifer, Cowen, Ferguson, Tiner, Stuard
Second row: Bufkin, Sawyer, Pearson, Donnell, Lusby, Potts, Melton

GIRL'S BASKETBALL

Who's Lyndal mad at???

Peggy wants that ball!

ORGANIZATIONS

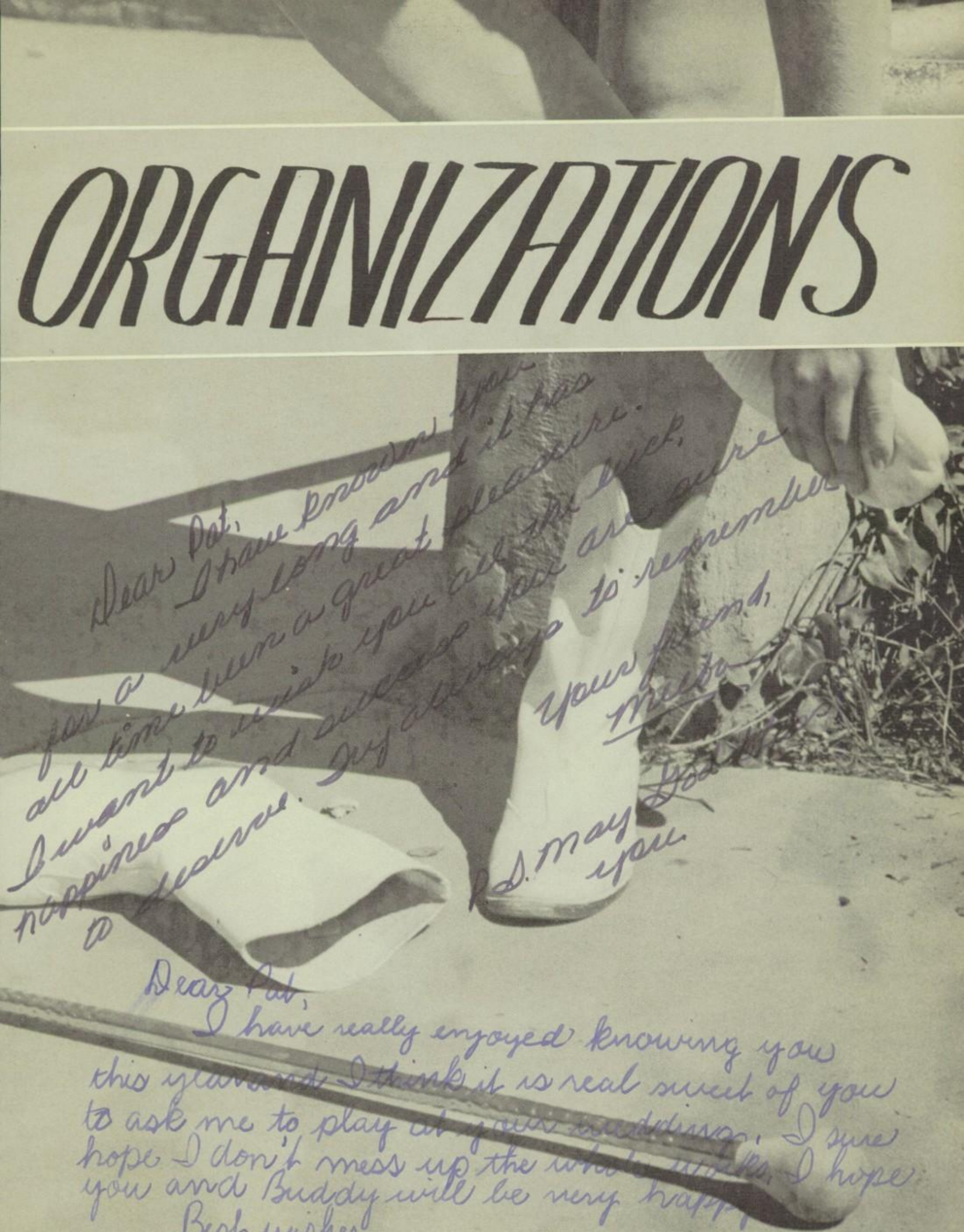

First row: Humphrys; Williams; Walker; Cravey; Tuck; Little
Second row: Smith; Bonney; J. Yarbrough; McNallen; Offield; Welch; Tiner; Phipps; Hall; Lovelace
Third row: Alexander; Merrill; Dunn; Greiner; Castleman; Wright
Fourth row: Atchison; St. John; Cornelison; Blair; Lusby; Post; Crenshaw; O'Neal; Darnell; Pierce; Hendrickson; Roan, Director
Fifth row: King; White; Pate; Wood; Turknett; Stewart.

BUCKAROO

First row: Satterwhite; N. Funderburg; Wright; Brown; Gwinn; Alexander
Second row: Hagler; Flournoy; Watts; Harmonson; LeVier; Brooks; Jachson; Casey; Gray
Third row: Lewis; Donnell; McMahan; Harrison; Phillips Kelley; Tudor; Kendrick
Fourth row: Harris; Baker; Cloe; Parker; Treadway; M. McNallen; Stuard; Hall; Anderson; Hulin; Goldsmith
Fifth row: Conner; McArron; Sperry; Duncan; Marten; Berentz; S. Funderburg; Hughes; Latham

BAND

Joe Latham
Drum Major

Martha Hughes
Sweetheart

Mr. Roan
Director

TWIRLERS

Patty
White

Carolyn
Pate

Margaret
Wood

Nancy
Duncan

Joann
Sperry

Ann
McArron

Shirley King

Sherry Funderburg

Dianne Conner

FLAG BEARERS

BUGLERS

Margaret Berentz

Janette Turknett

Theresa Stuart

Caroline Marten

First row: Little; Guinn; Humphreys; Walker; Cravey; Funderburg; Lewis
Second row: Marten; Watts; Flournoy; Roan; Hagler; Baker; Lusby; Harris
Hamner; McNallen

SOLOIST
Caroline Marten
Barbara Humphreys

Dear Pat,

I have enjoyed going to school with you this year. I hope you and Buddy will be as happy all your life as you are now. Pat, you're a wonderful girl continue to be so and you'll always have the best.

Love,
Caroline

ORCHESTRA

V.I.C.

DEAR PAT:

IT HAS BEEN A REAL PLEASURE TO GO TO OLD BREEK. HIGH WITH YOU. I WANT TO WISH YOU LOADS OF LUCK AND HAPPINESS IN ALL THE MANY YEARS TO COME. AND NO MATTER WHAT YOU DO, OR HOW YOU DO IT, YOU WILL ALWAYS BE THE SAME OLD GOOD NATURED PAT TO ME.

YOUR FRIEND ALWAYS

BOBBY JOHNSON

CAROLYN PATE
V.I.C. Sweetheart

First row: Parker; Wesley; Eddleman; Pate; Hayden; Cravey; Mr. Vaughn
Second row: Noah; Wilks; Smith; West; Spencer; B. Phariss; Ripple; Taylor; Johnson
Third row: Morton; Screws; Gandy; Reynolds; Trammell; Isabell; Keith; Southerland; Peacock
Fourth row: Gilbert, Andrews; Cretsinger; C. Phariss

First row: McNallen, Smart, Alexander, J. Amason, L. Amason, Phipps, Filler, Burnette, Loveless, Cornelison, L. Williams, Brooks, Sharp; Second row: Mrs. Cates, Riggs, Greiner, St. John, Morris, Stuart, Cloe, Kendrick, Smith, Berentz, Pollard, Turknett, Donnell, Booth, Moore, V. Williams, Duckworth, Green; Third row: Powers, Brooks, Peeks, Blair, Compton, Phillips, Satterwhite, Kendrick, Harrison, McMahan, Gandy, Hyatt, Peninger, Tebbets, Brown, Shinn

JUNIOR HISTORICAL SOCIETY

INDUSTRIAL ARTS

First row:
Mr. Robertson,
Sperry, Barrett,
McClintock,
Stamford,
Stephens,
Ripple;
Second row:
Stuard,
Gibbins,
Kelley,
Hulin, Gandy,
Casper, Eller

First row: Brooks, Compton, Tuck, Guinn, Rhodes, Williams, Duncan, Treadway, Robertson, Stuard; Second row: Miss Hestand, D. Wright, Bonney, L. Wright, Tiner, Stuart, Bufkin, O'Neal, Gandy, Young, McNallen, Dunn, Olivares, McArron; Third row: Anderson, Lewis, Pate, Berentz, Tudor, Bendorf, Standifer, Cravey, Crenshaw, Peeks, Crutchfield, Grace, Nahm, Webber

SPANISH

JUNIOR RED CROSS

First row: Post, Wilburn, Peeks, Bannister, McNallen, Miller, Davis, Mrs. Emmons; Second row: Alexander, Offield, Witcher, Darnell, Dollar, Johnson

First row: Mrs. Guinn, Wilkin, Beauchamp, Sawyer, Richardson, Thurman, Dickenson, Cockerell, Carey, Emmons, Hailey, Hitchcock; Second row: Livingston, Green, Briden, Blackerby, Flournoy, Hayden, Love, Newnham, Taylor, Yarbrough, Offield

LIBRARY CLUB

F.B.L.A.

First row: Mrs. Smith, Wood, Sperry, Richardson, L. Williams, Dollar

C. Williams, Humphreys, Duncan, Smith; Second row: Yoes, Dickenson, Bannister, Pollard, Toland Miller, Berentz; Third row: Brooks, Cockerell, King, Hughes

First row: Crutchfield, Latham, Robertson, Stuard, Conner, Peeks, Blair; Second row: King, Kuperman, Crenshaw, Webber, Humphreys, Huffman, Miss Ratliff; Third row: Cloe, Williams, Amason

DRAMATICS

READY WRITERS

First row:
Casey, Brown,
Doty, Humphreys
Williams, LeVier,
Tuck;
Second row:
Horton, Cravey,
Toland,
Treadway,
Webber,
Kuperman,
Tudor,
Third row:
Bonney,
Crutchfield,
Mrs. Bailey,
Huffman,
Latham

First row: Dollar, Crenshaw, Marten, Kilpatrick, Doty, Sharp, Neal, Bufkin, White; Second row: Crutchfield, Hughes, O'Neal, Bonney, Downing, Standifer, Hamilton, Creagh, Johnson, Martin, Bufkin, Watts; Third row: Flournoy, Hagler, Stuard, Latham, Kelley, Blari, Peninger, Gandy, Mr. Harwell

GLEE CLUB

RHYTHMIC ANALYSIS

First row: Doty, Flournoy, Rogers, Hamilton, Baber, Cowen
Second row: Kuperman, Creagh

First row: Tiner, Stuard, Conner, LeVier, Turknett, Darnell; Second row: Offield, Peninger, B. Kendrick, Melton, Warnock, Offield, Hill, Compton, Cloe, Hulin, Latham, Tebbets, Amason, Hyatt, Shinn, Cahill, Mr. Smithson; Third row: R. Reynolds, Burton, White, Lawler, Hitchcock, Merrill, Berentz, Mehaffey, Loyd, W. Kendrick, Harrison, Phillips, McMahan, Green, Reynolds, Killough, Stewart

SCIENCE

BIOLOGY

First row: Wilks, Southerland, Green, Duckworth, Smart, Taylor; Second row: Wills, Knight, Clifton, Cotton, Casey, Greiner, Brown, Powers, Yarbrough, McElyea, Robertson, Mr. Harwell; Third row: Price, Sperry, Guhl, Harris, Satterwhite, Downing, Stuart, Pearson, Barros, Funderburg, Sullivan

First row: Sikes, D. Smith, Newnham, Mercer, Love, Peeks, B. Spencer, Cockerell, J. Spencer, S. Vick, Sawyer

Second row: Newman, Lovinggood, Stephens, Alexander, Pevey, Power, Arnold, Dye, Amason, Ball, R. Vick, Flournoy, F. Vick, Hailey

Third row: Offield, Grounds, Brown, G. Smith, White, Dye, Drake, Barefield, Bird, Bledsoe, Robertson

Fourth row: Langford, Montgomery, Brown

F. F. A. SWEETHEART
Patty White

Dear Pat,
I haven't known you too long but I think you are swell. Stay as friendly as you are now. You mean a lot to B.H.S. I wish you lots of luck and happiness.
Your friend
Edwin R.

F.F.A.

F.H.A.

Dear Pat,

I think you're a real swell gal! Congratulations on you're ring. Be sweet to him cause he's awfully cute! Lots of luck and here's to a real happy future! Love ya,

Judy

F. H. A. BEAU
Len Gibbens

First row: Griggs; Whitmire; S. Horton; Davis; Stone; Slemmons; Watts; Walker; Post; S. Sikes; Gillespie; Schwind; Kilpatrick

Second row: Carey; Emmons; Welch; Rogers; J. Sawyer; Atchison; Hall; Loudder; Reynolds; Hendrickson; C. Sikes; Hall; A. West; Fry; Loveless; Keith; Funderburg; Gray; Sperry; Waggoner

Third row: Murry; Heatley; Castleman; Ellis; Garner; Marsee; Smith; Pilgrim; Cowen; Williams; Burnette; J. West

Fourth row: P. Alexander; Thomas; Potts; Howell; Sharp; Greenlee; Bullock; Baker; Lenoir; M. Sayyer; Ferguson; Z. Humphreys; Keith; Peacock; McClure; Screws; Richardson; R. Booth; Moore; Donnell; Stegall; Pierce; Anderson; Phipps; Swain; Filler; Huffman; Yoes; Riggs; Williford; Vick

Fifth row: Smart; Wilburn; S. Alexander; Thomas; Thurman; G. Humphreys; Harrison; Grace; Carney; Hill; Blair; Conneilson; Collins; Brashears; Wells; Tidrow; Marten; J. Boothe

First row: Keith, Bufkin, Pearson, Pate, White, Rogers, Bullock, Baker, Stuard, Funderburg, Sullivan; Second row: Humphreys, Howell, Griggs, Donnell, Olivares, Hill, Carney, Barrows, Lusby, Duncan, Potts; Third row: Couger, Cockerell, Booth, Gillespie, Stewart, Downing, Walker, Kilpatrick, Welch, Lenoir, Warnock, Castleman, Baber

GIRL'S ATHLETIC ASSOCIATION

First row: Robertson, Garner, Tiner, Collins, Murray, Keith, Vick, Gray; Second row: Ferguson, Humphreys, Compton, Cowen, Young, Tiner, Pierce, Wells, Atchison, Third row: Grace, Stone, Williford, Rogers, Hamilton, Wagonner, Greenlee, Watts, Slemmons; Fourth row: Harrison, Sawyer, Hendrickson, King, Melton, Standifer, Bunger, Hallmark, Rhodes

WHO'S WHO

ENGLISH I
Judy Brown

ENGLISH II
Carol Atchison

El Brains

ENGLISH IV
Eloise Huffman

How did this happen?

ENGLISH III
Janet Cravey

Ann-Surprise!

WHO'S

TYPING I
Ann McArron

SPANISH III
Arline Webber

SPANISH II
Frances Peeks

SPANISH I
Melba Bufkin

SOLID GEOMETRY
Michael Hagler

PLANE GEOMETRY
Bobby Keith

GENERAL MATH
Shirley Screws

BOOKKEEPING
Betty Smith

COMMERCIAL MATH
Pat Bonney

GENERAL SCIENCE
Bobby Phillips

WHO

BIOLOGY
Alicia Greiner

PHYSICS
Joe Latham

CHEMISTRY
Carol Tudor

WORLD HISTORY
Betty Harrison

AMERICAN HISTORY
Betty Griggs

CIVICS
Ruby Treadway

Accidents will happen, you know!

Dear Pat,
I have enjoyed knowing you all these years and being in all the church activities with you.
I surely seems strange to think of your being married soon! "Wedding Bells are Breaking Up That Old Hand Of Mine" I hope you and Buddy are very, very happy.
I think the annual is really nice this year.
I certainly hope we win the star play contest. The

WHO'S

play made my senior year perf
Well next year I
be at Baylor and
— I don't remember what I was about
write so —
May God bless
Mary

DRAMATICS
Mary Crutchfield

I like Rafe

SPEECH
Dixie Dickenson

DEBATE
Rafe Cloe

LIBRARY
Lester Blackerby

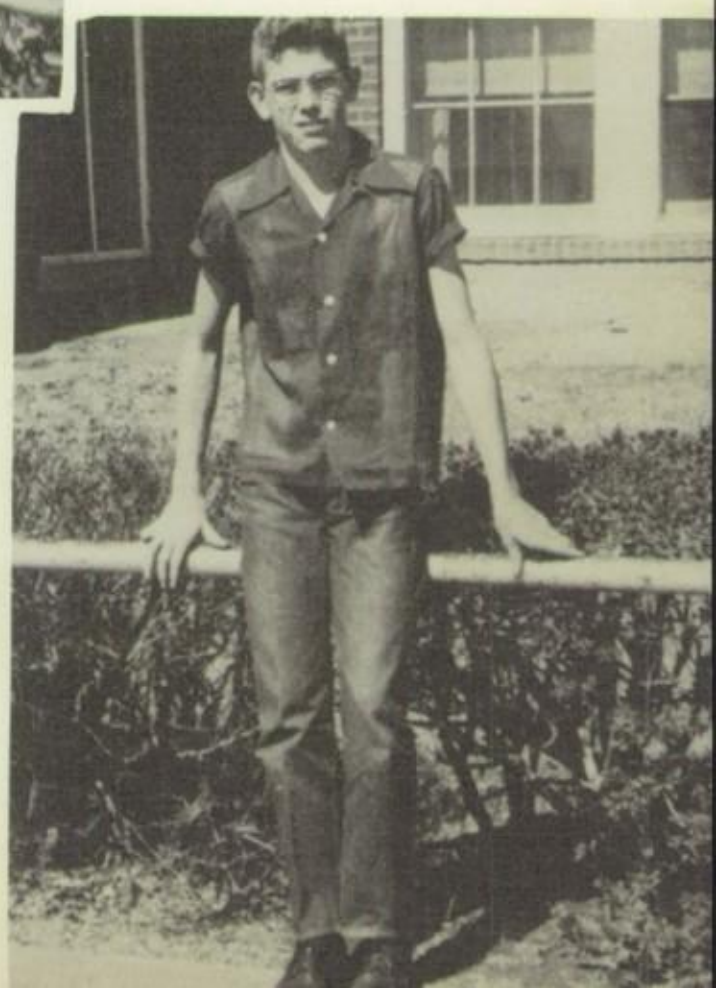

GLEE CLUB
Doris Watts

This is really a joke! Doris

SHORTHAND
Shirley King

ALGEBRA II
Carolyn Downing

ALGEBRA I
Ronnie Daniel

you, WHO?

HOME ECONOMICS I
Raylene Rogers

HOME ECONOMICS III
Marjorie Horton

HOME ECONOMICS II
Guen Hill

AGRICULTURE
Jimmy Dye

DRIVER'S
EDUCATION
Janell Kite

MECHANICAL
DRAWING
Lester Harris

SHOP
Billy Hayden

WOODWORK
Ray Tebbetts

WHO'S

WHO

Muscles!

PHYSICAL
EDUCATION I
Dorothy Ferguson

PHYSICAL
EDUCATION II
Peggy Donnell

PHYSICAL
EDUCATION IV
Nancy Duncan

PHYSICAL
EDUCATION III
Marlene Hamilton

Last but not least! Duncan

The End (as usual)

LITERARY EVENTS

Dear Pat,

I don't usually say things like this, but you're going to be one of the few seniors I'm really going to miss next year. I think you're a real swell gal and I've enjoyed every minute of the Band with you, and this wonderful Chem class. I hope you and Buddy have much happiness for always.

Best of Everything !!

Love,

Lyndal

Berentz
Williams
King
Smith
Humphreys

SHORTHAND

TYPING

First row: Satterwhite; Andress; Lewis. Second row: Tiner; LeVeir; Guinn; Hamilton; Gandy; McArron; Donnell; Downing.

Dear Pat,
It's been fun being with you this year. Remember our band trips!!! Pat, I wish you all the luck and happiness in the world.

Always,
Betty

Cloe
Masner
Hamilton
Kuperman
Goldsmith
Kendrick

We of the Neg. have 3 major contension

DEBATE

SLIDE RULE

Walker
Dye
Jenkins
Offield
Miller

Ha! what am I doing in here?

Dear Pat,
I've enjoyed our
in the band and
school with
you I'll never
forget the many
good times we've
had together
Lots of luck to
you and Buddy
in the future.
Love
Roy

CONTEST PLAY

First row: King; Flournoy; Latham; Crutchfield; Humphreys; Huffman
Second row: Amason; Williams; Kuperman; Robertson; Blair
Third row: Conner; Crenshaw; Stuard

DECLAMATION

Atchison; Latham; Kuperman

READY WRITERS

Latham; Huffman

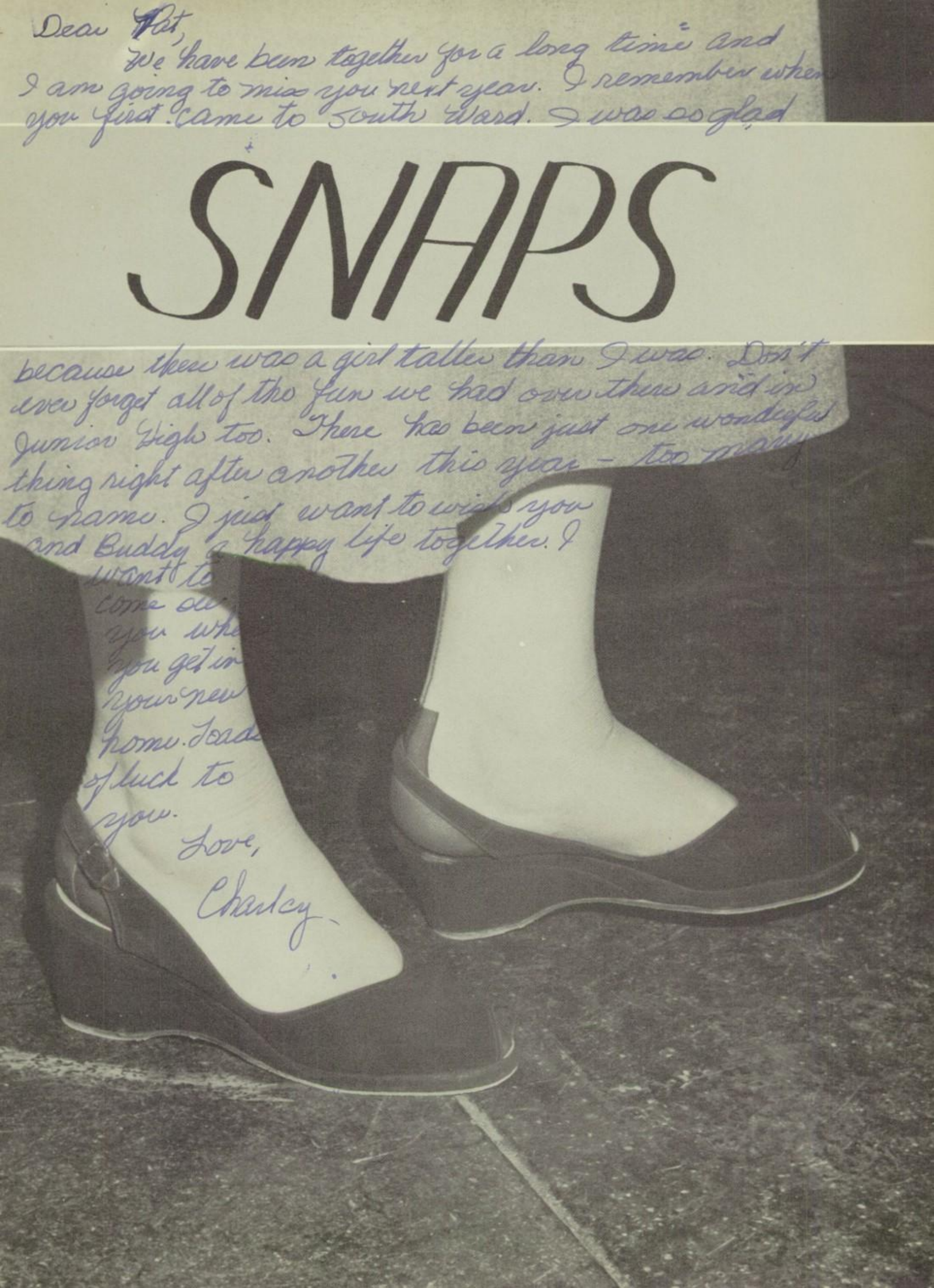
Dear Pat,
We have been together for a long time and
I am going to miss you next year. I remember when
you first came to South Ward. I was so glad
SNAPS
because there was a girl taller than I was. Don't
ever forget all of the fun we had over there and in
Junior High too. There has been just one wonderful
thing right after another this year - too many
to name. I just want to wish you
and Buddy a happy life together. I
want to
come ou
you whe
you get in
your new
home. Toad
of luck to
you.
Love,
Charley

BORED???

YOUR SERVE, COACH!

AIR SCOUT
SWEETHEART

SKULL PRACTICE?

MARTHA GOES FOR A RIDE

TOO MANY LEGS,
WHA' HOPPEN??

LOOKING FOR SOMEONE,
CAROLINE?

BEAT THE BOBCATS!

AIN'T LOVE GRAND?

MR. ROAN, OUR NEW DISC
JOCKEY

DR. WHODONEIT

I WANT SOME TOO

OUR STATE CHAMPS

THE THREE STOOGES

LOVE THAT FOOTBALL BOY

LOST SOMETHING???

WATCH OUT MR. ROAN

LISTEN TO MRS. SMITH

DON'T EAT TOO MUCH

UGLY FACES???

ALL TOGETHER NOW -- LIGHTS ON

I GOT IT SATURDAY and boy was I happy about it.

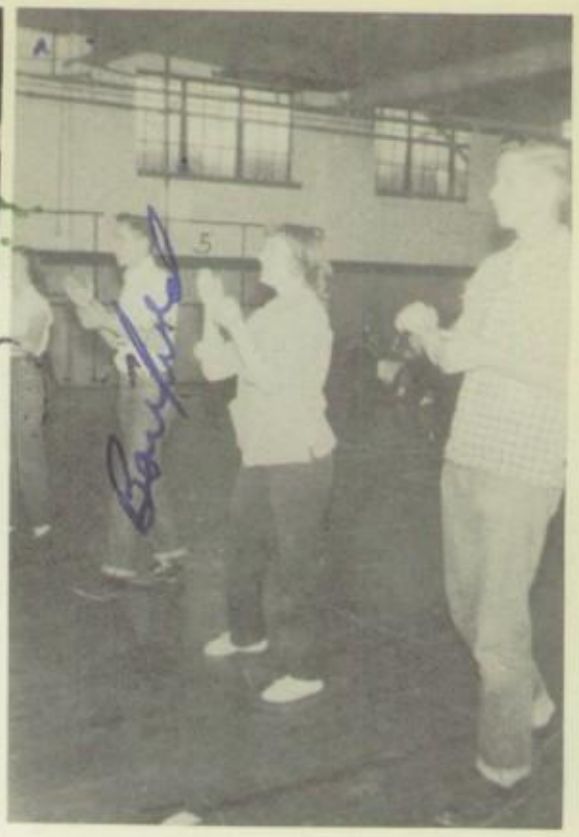

OUR CHEER LEADERS

MONEY, MONEY, MONEY

WHICH TWIN HAS THE TONI?

OUR SCHOOL AT NOON

WORKING HARD

IS THE FOOD GOOD??

NO FIGHTING AT SCHOOL

GARLAND??

LISTEN TO PHARISS

PING-PONG

ACROBATS

CATCH ME

HURRY HOME

BETTER WATCH IT

LOVERS

2 HOT DOGS???

IT'S COLD OUTSIDE

THE STATE CHAMPS' BUS

I'M MAD!

WHAT'S THIS??

ENTERTAINING AT THE FOOTBALL BANQUET

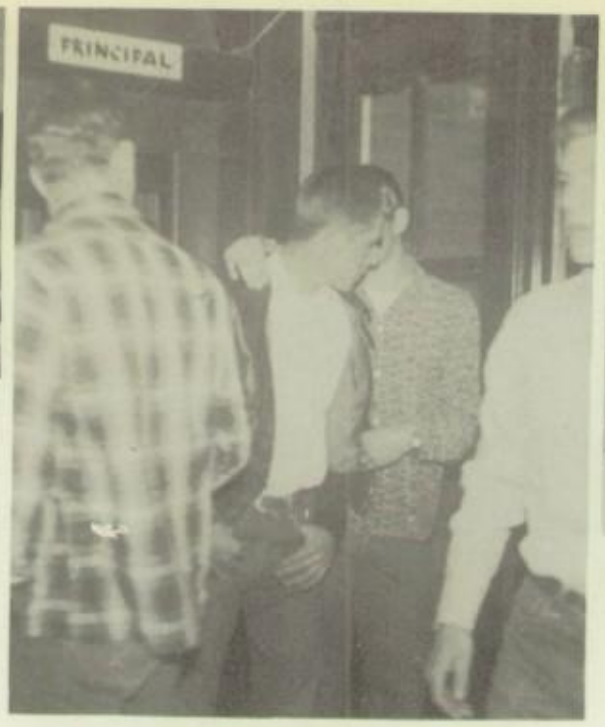

WATCH OUT, BOYS, LOOK AT THE SIGN

OUR BEST ATHLETE

THE BUSY SECRETARY

QUEEN ELOISE AND HER BEAU

THE FUTURE HOMEMAKERS

UMM, LOOKS GOOD

WAY BACK WHEN . . .

REFRESHMENTS AT FACULTY MEETING

HE-MAN!

CUTE WITCHES

WHY SO SERIOUS, KIDS?

HAVING FUN AT THE CORONATION BALL

BOYS' GOSSIP SESSION

SOMETHING TO ADD TO THE TROPHY CASE

MAY I HAVE THIS DANCE?

BOOKKEEPING CLASS

JOANN AND GARLAND

THEY COME WITH EVERY SCHOOLBUS

BOOSTER CLUB

ALEXANDER ICE CO.
ANDERSON, DOUGLAS
ANDREWS CLEANERS
ANN'S FASHION SHOP
ANTHONY, C. R. STORE
ARMY STORE
BACCUS GROCERY
BAKER, SLOAN
BANNER DAIRIES
BARNES-WILLIAMS DRUG
BAUM'S FASHIONS
BELVANIA, LESTER PRATT, MGR.
BENDER, C. M. CO.
BEN'S MUSIC SHOP
BLACKERBY & WEATHERFORD STATION
BLODGETT BUICK CO.
BLOXOM'S FEED STORE
BOWEN DRUG
BRECKENRIDGE BOOT & SADDLE SHOP
BRECKENRIDGE DRY CLEANERS
BRECKENRIDGE FLORAL CO.
BRECKENRIDGE FURNITURE EXCHANGE
BRECKENRIDGE GASOLINE CO.
BRECKENRIDGE LUMBER CO.
BURCH DRUG
BURCH HOTEL
BUTLER & BLAIN STATIONS
CAMP, R. G.
CEN TEX SUPPLY
CHAMBER OF COMMERCE
CHASTAIN TRUCK & TRACTOR CO.
CHEMICAL PROCESS CO.
CINDERELLA
CLARK, LESTER
CLAY BUILDING MATERIAL CO.
COMMUNITY PUBLIC SERVICE
CORRAL DRIVE IN
DANIEL, M. E.
DANIEL MOTOR
DAVIS MOTOR
DONNA LO BEAUTY SHOP
DUNNIGAN TOOL & SUPPLY
DYE, R. E. MACHINE & SUPPLY
EDWARDS JEWELRY CO.
EWING-CHRISTIAN HWD. CO.
FABRIC SHOP
FIRESTONE STORES
GEORGE'S CAFE
GILES TIRE CO.
GRANDBERRYS'
GUTHRIE, J. A. JEWELRY CO.
GUYTON JEWELERS
HART'S GROCERY
HAT & GOWN
HARVEY CLEANERS
HIGGINBOTHAM-BARTLETT LUMBER CO.
HILL'S
HUB CLOTHIERS
HUFFMAN, A. CLOVER-FARM
JOHNSON INSURANCE AGENCY
JONES, J. LEE
KIME MOTOR
KINCHEN INSURANCE AGENCY
KING APPLIANCE
KNIGHT-EWING
LUTTRELL, GLENN MOTOR CO.
MABERY, NED
MAGNET COVE BARIUM CORP.
MAN'S SHOP
MASTER CLEANERS
McCOY MOTOR
McDOWELL CHEVROLET
McKNIGHT, DR. L. C. D. D. S.
McMAHAN DRUG
MERRILL TIRE & SUPPLY
MILLER BEAUTY SHOP
MILLER HOTEL & COFFEE SHOP
MOBLEY, T. P.
MODERNISTIC BEAUTY SHOP
MOORE, E. L.
NAHM, HENRY, CO.
NAIL'S CAFE
NAP THOMAS DURG
NAYLOR, M. A., PONTIAC
OILFIELD SALVAGE
PALACE BARBER SHOP
PARDUE, WILLIAM
PATE BROTHERS CLEANERS
PEELER PRINTING CO.
PENNY, J. C. CO.
PITZER, P. W. JR.
POPULAR STORE
PORTRAITS BY J. T. DUKE
PRESLEY FEED STORE
PROVENZA, DR., OPTOMETRIST
RADIO LABORATORY
RAMSEY STUDIO
RIDINGS, GILBERT
SATTERWHITE FUNERAL HOME
SEARS-ROEBUCK CO.
STEPHENS COUNTY FARM STORE
SUMMER, CHARLES W.
SWEENEY INSURANCE AGENCY
TEXAS ELECTRIC SERVICE CO.
VINCENT'S GROCERY
THURMAN FURNITURE CO.
TOLLE'S MODERN CLEANERS
TRAMMELL-BLACK INSURANCE AGENCY
TRAMMELL FURNITURE CO.
WEATHERFORD GROCERY
WHITE AUTO
WHITTMER, KNIGHT & EWING

Dear Pat.

Its really been swell going to school with you these past years. I think these past two years have been the best two years any seniors can ever have. Everyone can say they have had a great senior year. I guess you will be starting a new kind of life pretty quick and I hope you are really happy. Hope you get your 2 boy and 1 girl alright to. But I've still take my three littles girls. Everyones yelling at me to help them with this chemisty. Wishing you the best of Luck

Garland.

Dear Pat,

I have really enjoyed going to school here in Breck. this year. I'm so glad I came here and got to know you and all the other wonderful people here in Breck. Best of luck ~~soon~~ now and always.

Just,
Dixie

Dear Pat,

We sure have had fun this year haven't we! Remember the tree in Jim's yard? Pat, I just want to say lots of luck to a swell gal who really deserves the best. Take good care of Buddy for me.

Love ya.
C. R.

Dear Pat,

Its been a lot of fun knowing you & going to school with you!- You're cute & have a good personality!- You'll go a long way in life if you do!- Remember me!- Good Luck & Happiness to you & Buddy!-

Love ya!-
Nancy Post

Dear Pat,

I've enjoyed knowing you and going to school this one year with you. It won't be the same at ole B.H.S. without you. Best of luck and a lot of happiness to a swell girl.

Always remember,
Karen

(Reserved) Seniors 53! 4/27/53

Dear Pat,

I don't really quite know what to say, because I know I could never write exactly what I mean or how I feel about you. I'm just glad I'm at home right now, because some people might think I'm a little silly, and they couldn't understand why I'm crying now. I wouldn't trade anything for your friendship or any of the good times we have shared. I don't know what I could have done without your help when I got mixed up in some "affair". Boys are an awful lot of trouble, but I'll surely admitt, they're worth it!" I guess I could sit here all day and still be thinking about different things that have happened to us and the jokes we have had. the kleenex!!! my poor ole lip - your "hoe" and "hoss" - our slumber parties (with all of us and just you and me) all our boyfriends The State game(s) - pep rallies - band trips - the coronation - I'll never forget walking with Jerry and you with (my) shoes off!! - our detailed plans to paint a certain tank - the swimming pool and our tans! - our many telephone conversations - long and drawn out ones here!

Well, after we graduate, I'll be going one way - Jack - and you'll be going another - Buddy. No matter how far apart in miles we are, I hope we can always keep in touch with each other. I know I could never forget you or the memories connected with you. May you and Buddy have the very best of everything in the years to come, and I wish you all the happiness in the world. In a couple of years when you start thinking about baby-sitters, just remember "old maid" maggie is ready and willing!!!!!

Love always,

Margaret

(Reserved)
Seniors

Dear Pat,

I guess will always remember the years in E. W. S. - and, of course, Girl Scouts - esp. those bicycling and hiking badges! It was lots of fun - Of course, when we converted to Boy Scouts in Jr. High, we really had a great time! Now, that you're practically married, and we'll probably never see each other for ages - I guess about the only thing left to say is good luck to a sweet girl -

Always,
Phyllis Kuperman

Dear Pat,

I'll never forget when I first entered Jr. High when you and Carol took over and really helped me to get acquainted. I would have never made it if it hadn't been for you. You've really been swell.

I'll never forget the night of your slumber party last year. That was really a grand night, and I'll never forget it. We really had a good time the night of the steak fry too. Times like those will never be forgotten. Being in the band with you all these years has certainly been loads of fun. Don't ever forget all of this.

I want to wish you and Buddy all the success and happiness in the world. I'm really happy for you. I'd love to be here for the wedding, but it looks like I can't. I'm still going to take you up on that dinner date though. You'd better get out your cameras Pat, you're a wonderful girl, and I know you'll make